"Love Pirate" in Court; Insanity to Be Hamilton's Plea

ONE CENT Sunday Edition 5¢

Oakland Tribune.

LAST EDITION

VOL. LXXXII. WEATHER—Oakland and vicinity: Fair tonight and Thursday; continued warm; north wind. OAKLAND, CALIFORNIA, WEDNESDAY EVENING, OCTOBER 14, 1914. 16 PAGES NO. 55.

RUSSIANS GIVE UP LEMBERG, AUSTRIA REPORTS

:0: :0: :0: :0: :0: :0: :0:

GERMANS ATTEMPT NEW TURN

:0: :0: :0: :0: :0:

PORTUGAL MAY DECLARE WAR

CITY STOPS KEY ROUTE PAVING

Berkeley Police Escort Forty Workmen to Station

Drastic Action Ordered by Mayor in Paving Controversy

BERKELEY, Oct. 14.—Work by the San Francisco, Oakland and Terminal railway in the paving of Grove street was summarily stopped this morning by the Berkeley police, after Mayor Charles D. Heywood had waited until 11 o'clock for the traction officials to act in their own behalf. The men on the job were stopped, according to Mayor Heywood, because they were proceeding without permission of the council and because the work was below the standard fixed by ordinance.

Acting Chief of Police A. S. J. Woods and Policeman Clarence Morrill approached the workmen shortly after that hour. After some bickering J. Cornin, foreman for the traction company, ordered his men off the work, and the whole party of forty laborers and their directors were escorted to the police station. They were not placed under arrest, but were given to understand that any resumption of their labors would again meet with police interference.

The action of the police was at the request of Mayor Charles D. Heywood, upon the advice of George Clark, special counsel for the city in the traction cases.

Mayor Heywood had received this morning a memorandum of the work which the company purposed to do along the several streets involved in its dispute with the city.

This work which had been commenced on Grove street was declared to be inadequate, in view of the work demanded of the residents along the streets by ordinance.

According to the traction company, their decision to go ahead with the work followed a conference held between their officials and City Engineer J. J. Jessup of Berkeley.

Mayor Heywood declares that Jessup was not officially authorized to go into this conference or to accept any proposition of the traction company.

That the traction company has taken advantage of what some officials at the city hall admit is a weak spot in the city's position was asserted today. Although the ordinance has been passed long ago for the paving of Grove and Adeline streets with bitulithic pavement, there has not been an ordinance adopted with reference either to the sort of foundation to be laid for the street car tracks or to the kind of rails to be used.

Mayor Heywood is said to have found a gradually weakening council on his

(Continued on Page 3, Col. 3)

MISS PANKHURST ARRIVES INCOG; TO VISIT THIS COAST

NEW YORK, Oct. 14.—Cristabel Pankhurst, militant suffragette leader of England, came unannounced today on the steamer Finland. Miss Pankhurst voyaged as "Elizabeth McDonald" and did not announce her identity until the Finland was within sight of shore.

"I don't come to America to advocate militant methods" were almost her first words as she met a dozen reporters. "Militant methods are not needed in America. This is demonstrated by the fact that several states have already granted woman suffrage. "The woman's fight has been laid aside temporarily. I believe, however, that England would have been better equipped for war if her women had been given the vote. It had been generally expected for years that the war would come. The women who are the greatest sufferers should have had a voice in the preparations to meet it.

"Be that as it may, militancy has already given its lesson in England."

Miss Pankhurst said she expected to remain in the United States for a few months. She was especially desirous of visiting the Pacific Coast if possible. Anyhow, she said, she expected to go to Chicago and to Boston. While in New York she will be the guest of Mrs. O. H. P. Belmont.

'LOVE PIRATE' DEFENSE IS INSANITY

"Frederick Keats Hamilton" in Court on Second Day's Trial.

"My son was struck by a baseball bat when he was 14 years old and ever since that time he has been acting queerly," is the testimony of Mrs. William J. Hatfield, who came to Oakland from the family home at Sierra Madre in an effort to keep her son, known as the "love pirate," out of prison.

"Hatfield, or Hamilton, as he called himself while carrying on his love brigandage and forgery operations acted in an unusual manner all night, but it was with the cleverness of a schemer and crook rather than of an insane man," declared Deputy District Attorney A. A. Rogers, who is prosecuting the case for the people.

"It does not appear reasonable that if Hamilton was believed to be insane several years ago that the first attempt made to prove it has come at a time when he faces state's prison," continued the prosecutor.

With his father and mother and youthful sister close at his side in the courtroom, Frederick Bosley Hat-

(Continued on Page 3 Col. 2-3)

GERMANY'S MINISTER TO LEAVE

Congress to Meet and Pass Order for Mobilization

Ambassador and Other Germans to Depart From Lisbon

By Associated Press.

LONDON, Oct. 14, 1:21 p. m.—A Central News dispatch from Madrid says it is reported from Lisbon that Portugal has declared war against Germany. The message, which lacks official confirmation, is published in Madrid with all reserve.

GERMAN MINISTER TO LEAVE.

By Associated Press.

LONDON, Oct. 14, 1:35 p. m.—Cabling from Lisbon, the correspondent of the Central News says it is reported that the German Minister to Portugal and other Germans residing in Lisbon are about to leave for Madrid.

As a result of cabinet meetings and conferences between the leaders of the various Portuguese parties and the President of the republic, the correspondent continues, it has been resolved to convoke congress Friday, October 16, in order to pass a vote for the mobilization of the Portuguese troops.

MARTIAL LAW IN CONGO.

By Associated Press.

LISBON, Oct. 14, via London, 6 p. m.—According to dispatches from Loanda, martial law has been proclaimed throughout the Portuguese Congo.

The Portuguese possessions in Western Africa, called the Portuguese Congo, are bounded by German Southwest Africa on the south, by the French Congo and the Belgian Congo on the north, and on the east by Rhodesia. On the west they reach the Atlantic. The colony has an area of about 500,000 square miles and has a population of 7,000,000. The military force is 5000 men, of whom 3600 are natives.

Gas Explosion Hurls Men From Manhole

The explosion of gas which had accumulated in a street manhole at East Twelfth street and Twenty-third avenue seriously injured G. H. Soto, 924 Forty-sixth street, and Charles McGovnn, 1890 Seventh street, two cable splicers employed by the Pacific Gas and Electric Company. The two men had descended into the tunnel beneath the street and finding that it was dark there, one of them lighted a match. Gas had gathered in the hole and exploded, hurling the men against the wall of the tunnel and burning both about the hands, face and neck. The two men were removed and Dr. T. B. Holmes was summoned. The injuries were dressed and the two men were removed to their homes.

Confesses Killing Playmate; Hid Body

VANCOUVER, Wash., Oct. 14.—Alvah Tower, 18 years old, yesterday confessed to Sheriff Cresap that he accidentally killed his playmate, Mathew Harris, last Saturday, and, fearing the shock would be too much for his mother, dragged the body to Whipple creek and hid it. Young Tower allowed 125 men and bloodhounds to hunt for his victim until yesterday before baring his secret.

Tower is the son of Mr. and Mrs. E. E. Tower of Sara, Wash. He had gone on a hunting trip with young Harris. He was hunting for a muskrat when the gun, he said, was accidentally discharged. An inquest was held yesterday and young Tower is held by the sheriff. Mathew was the son of a prominent Sara merchant.

Tower's confession was first obtained by Mrs. Cresap, wife of the sheriff.

GOOD SHOOTING! COSSACKS BRING DOWN ZEPPELIN

By Associated Press.

PETROGRAD, Oct. 14, via London, 5:30 p.m.—A patrol of Cossacks, while hidden in a forest near Warsaw, brought down a Zeppelin airship by well-directed fire.

The crew of the airship was saved. The ship itself was not seriously damaged and was interned at Warsaw.

Non-Combatants Will Leave Besieged Port

By Associated Press.

TOKIO, Oct. 14, 3:40 p. m.—It was declared officially in Tokio today that the American Consul at Tsing-Tau, W. R. Peck, and a number of German and Chinese women and children, are to leave Tsing-Tau tomorrow. This move is in fulfillment of the arrangement recently concluded for the removal of all remaining noncombatants from the German position in Kiao-Chow.

An engagement between the German and a Japanese aeroplane took place over Tsing-Tau yesterday. Neither aviator was hurt. The German machine rose to a height of 9000 feet and disappeared in the clouds.

W. R. Peck, American Consul at Tsing-Tau, is from Berkeley, Cal.

BOMBARDMENT SATURDAY.

By Associated Press.

PEKING, Oct. 14.—According to advices reaching here from Tsing-Tau, arrangements have been made for the removal from that city of W. R. Peck, the American consul, and ten other noncombatants. The transfer of the people to the Japanese will be made tomorrow under a white flag. It is understood that the bombardment of Tsing-Tau by the Japanese will begin Saturday, October 17.

French Bear Fatigue Better, Says Doctor

By Associated Press.

BORDEAUX, Oct. 14.—The power of resistance of fatigue of the French soldiers is 6 per cent greater than that of the German soldiers, declares Dr. Philip Tissie, an eminent physician, who made observations of 151 French and 256 German wounded in the Pau hospital. The observations were made with Pachon's oscillometer, which shows the effect of fatigue on the blood circulation.

According to Dr. Tissie, the immense efforts which are demanded of the Germans greatly reduce their recuperative powers. Their blood, he says, is poisoned by fatigue to such an extent that when they die their bodies immediately decompose.

American Woman Made French Field Surgeon

By Associated Press.

NEW YORK, Oct. 14.—Dr. Mary M. Crawford of Brooklyn has been chosen as one of the six American surgeons selected through a fund started by the Duchess of Tallyrand for hospital and field service in France. Dr. Crawford will leave on board the Rochambeau, which starts Saturday for Havre.

TEUTONS CONTINUE MARCH ON OSTEND; 50,000 SOLDIERS OF KAISER ARE IN CITY OF GHENT

THE HAGUE, Oct. 14, via London, 4:17 p. m.—According to a special dispatch to the Avond Post, no fewer than 50,000 Germans are in Ghent. Many of them, however, are leaving in the direction of Bruges. A German officer is quoted in this dispatch as saying that Ostend was the objective of the German advance.

RUSSIANS EVAUCATE LEMBERG.

By Associated Press.

LONDON, Oct. 14, 4:16 p. m.—In a dispatch from The Hague, the correspondent of the Exchange Telegraph Company, says the Austrian legation at The Hague announces that the Russians have evacuated Lemberg, Galicia, after a fierce fight. Lemberg has been in possession of the Russians since shortly after the beginning of their Galician campaign.

GERMANS TO BESIEGE BELFORT.

By Associated Press.

LONDON, Oct. 14, 10:12 a. m.—A dispatch to the Central News from Copenhagen says: "According to a Berlin dispatch received here, the Germans are preparing to lay siege to Belfort with as large a force as possible. Almost the entire civil population has left the city."

Belfort is an almost impregnable fortress in France, just across the Alsatian border, opposite Muelhausen. In the Franco-Prussian war it withstood a siege for more than three months. The town has a population of about 26,000.

REPORT 600 GERMANS KILLED.

By Associated Press.

LONDON, Oct. 14, 2:55 p. m.—A dispatch to the Reuter Telegram Company from Ostend under date of October 11th says: "Following violent engagements near Quartrecht and Melle, more than 600 Germans were killed and a large number of others wounded. French marine fussilers charged with bayonets and took 400 German prisoners. The enemy was obliged to race in the direction of Oordegem. The battle began again this morning in the neighborhood of Lyd."

BOMBS INJURE THREE IN NANCY.

By Associated Press.

NANCY, via Paris, Oct. 14, 5:45 a. m.—Three bombs from German airships fell yesterday in the railroad station, near the bridge of the Rue de Mon Desert, in the southwestern part of the city. The bombs struck a passenger coach, cut telegraph wires and injured three persons.

King of Belgians Is Grateful to France

By Associated Press.

BORDEAUX, Oct. 14., 3:15 p. m.—King Albert of Belgium has sent the following telegram to President Poincare:

"I am profoundly touched by the hospitality so cordially offered by France to the Belgian government and by the measures taken by the republic to assure our full independence and severeignty.

"We await with unshakable confidence the hour of common victory. Fighting side by side in a just cause, our courage never shall fail us. I beg you to believe, Mr. President, in my unalterable affection."

Cholera on Rapid Increase in Austria

By Associated Press.

PARIS, Ict. 14.-11:10 a. m.—A dispatch to the Havas Agency from Rome says:

"Cases of cholera are multiplying rapidly in Galicia, Transylvania and North and East Hungary. The disease may prove a serious menace to military operations."

TO-DAY'S WAR DEVELOPMENTS

By Associated Press.

The attempts of the Germans to crush the right wing of the allies in the old French province of Picardy continues, with little to indicate the course of the battle.

This afternoon's French official statement says that the operations of the allies as far as the Oise are developing normally.

Of scarcely less importance and with the same ultimate object in view is the struggle of the Germans from Antwerp to reach the coast. Nothing definite of this situation has been revealed. Paris announces fighting in the region of Ghent Tuesday, and that English and French troops have occupied Ypres, a Belgian town in West Flanders, thirty miles southwest of Bruges.

A report from The Hague is that 50,000 Germans have entered Ghent, a large number of them later leaving for Bruges, with the purpose of continuing to Ostend.

A dispatch from Ostend says that only a few Belgian and British remain in Ostend, indicating that the allied armies have gone east to meet the Germans.

The Belgian Government has been re?established at Havre, France.

A Petrograd dispatch says it is believed there that a great battle between the Russians and the Austro-German forces is being waged along the Vistula river.

The Germans made an aeroplane attack on Nancy Tuesday, hitting a railway train and injuring three persons.

It is reported from Berlin that the Germans are preparing to attack Belfort.

Madrid reports from Lisbon that Portugal has declared was on Germany. It is not confirmed. Portugal has a treaty with Great Britain by which she agrees to furnish 10,000 men when required.

The former German cruisers Breslau and Goeben, which were sold to Turkey, are said to have appeared in the Black sea.

The British Ambassador at Constantinople has requested women of the embassy to leave on Monday, according to a dispatch from Amsterdam.

GERMANS ATTEMPTING NEW TURNING MOVE.

By Associated Press.

LONDON, Oct. 14, 2:50 p. m.—Out of the mass of wholly irreconcilable assertions regarding the war in Europe emerges the seemingly established fact that the Germans are attempting to repeat the rapid sweeping movement which five weeks ago took them almost to the gates of Paris.

With most of Belgium already occupied, there is nothing to stop the invaders reaching the coast and remaining there, at least temporarily, unless the British naval guns are able to render tenure impossible. The length of their stay at the popular seaside resort, should they seize Ostend will, of course, depend on the outcome of the great battle now opening near the frontiers separating the provinces of West Flanders and Hainaut from the French department of the north.

ARE THE ALLIES REINFORCED?

Beyond an unconfirmed report of fighting in the direction of Zeebrugge, a coast town fifteen miles northeast of Ostend, there is no further news of the German advance in this vicinity. Further south there is reason to believe that the left wing of the allies has been strongly reinforced, and confirmation of this is found in the statement in the latest report from General Joffree, the French commander-in-chief, that the offense against the Germans has been resumed in that part of the line of battle.

In order to strengthen his forces in this vicinity, General Von Kluck has thrown an entire army corps into Lille. This manufacturing city has once before been in German hands, and it has been in the allies' lines since an early stage of the hostilities. Its occupation does not seem to have been seriously opposed; in fact, it is explained here that it could not have been without disarranging the allies' line.

AMIENS IS OBJECTIVE OF GERMANS.

According to observers in London, the Germans have been particularly anxious to reach Amiens and thus secure control of the railroads to the north and to the south.

But according to a French official announcement, the allies have checked their movement in this direction and have made a "marked advance between Arras and Albert," where the principal German effort centered.

The intermingling of the armies along a front of hundreds of miles appears today to be as chaotic as is the news concerning the operations furnished by the intelligence department of the different headquarters. The French armies are declared to be gaining ground at Berry Au Bac, northwest of Rheims, and at Souain on the east side of the Cathedral City, while at least one

(Continued on Page 2, Cols. 1-2)

DENISON GIVEN UNTIL SATURDAY TO RESIGN

Secretary A. A. Denison of the Chamber of Commerce must resign before Saturday or his resignation will be demanded by the board of directors.

This was decided by members of the board, meeting in executive session since yesterday, when the passage of a resolution rebuking the secretary for fighting the "Oakland amendment" was passed in open board meeting.

Fuel this morning was added to the dispute, which has been smouldering for weeks, when Denison, in a public statement, charged that the board was attempting to "get him" by a political ploy and that an effort to merge the organization with the Commercial Club was behind the move.

This statement was read by a meeting of directors gathered to discuss the situation, and for a time it was believed that an immediate demand for his resignation would be made. President Jonas and W. E. Gibson, chairman of the executive committee, however, prevailed upon the other directors to give the secretary until Saturday to resign.

Denison openly charged that the Commercial Club campaign was directly responsible for the present crisis.

CHARGES ATTEMPT TO CONTROL.

"It is sufficient to say," declared Denison, "that it is the culmination of a campaign that has been going on for some months for the control of this organization. Having failed to destroy the Chamber of Commerce through the diversion of financial support in an effort to starve it into subjection, another tack has been taken. Three weeks ago a leading banker of this city said to me: "'It looks as though they were going to get you, Denison.'

"The effort to withdraw financial sup-

(Continued on Page 3, Col. 5)

VON KLUCK'S ATTEMPT TO SMASH ALLIES' LEFT WING REPULSED

AUSTRIA CONCENTRATES GREAT ARMY ON BANKS OF THE RIVER DRINA

(Continued From Page 1)

portion of the German army under the Duke of Wuertemburg is still stolidly holding its position on the plains of the Marne.

FRENCH PUSH TOWARD METZ.

Again further to the east the French occupy Apremont in the forest of Argonne, all to the northwest of Verdun, and Verdun is the position which the army under the German Crown Prince has so long been attempting to reduce. To the east of the position of the Crown Prince, the French are said to be pushing toward Metz. It is reported that in order to improve the Crown Prince's chances of rescuing Verdun, some of the siege guns released from Antwerp are now on the way to join him.

EXPECT SHARP FIGHTING.

By Associated Press.

PARIS, Oct. 14, 7:01 a. m.—The left wing of the allies, where the French and British forces have taken the offensive at certain points against the Germans, is expected to be the scene of sharp fighting. The occupation of Lille by the Germans, it is believed by the French, will be of short duration.

The actions in this vicinity have been between the contending cavalry forces, but the French official communication now speaks of "our forces" in general and not as previously "our cavalry" in referring to the troops around Lille, indicating that in addition to the squadrons of allied cavalry, their infantry also has got forward. The German army corps, which is part of the force, has been released from Belgium.

Having failed in their attacks at Arras, Albert, Roye, Lassigny and Tracy-Le-Mont, there was much speculation on the result of the next effort of the Germans. The allies, who have maintained a solid barrier, hoped not only to keep their lines intact, but to make some progress, as it is reported they did yesterday.

General Von Kluck Fails to Smash the Allies' Left Wing

By Associated Press.

LONDON, Oct. 14, 10:30 a. m.—There is hope in London today that the anniversary of the battle of Jena, in which the French gained a victory over the Prussians and Saxons just 108 years ago today, may be celebrated along both battle fronts by events recalling this great and decisive struggle, but whatever the outcome, only the briefest reports are received of what is now transpiring in Belgium, in France and in Russian Poland.

The latest French official communication says there is nothing to report except a notable advance in the region of Berry Au Bac, while Petrograd gives out the cryptic statement that warlike operations continue to develop along the Vistula and San rivers as far as Przemysl and further south as far as Dneister. A great battle along this front may even now be under way, and in any event, it cannot be long postponed.

Vienna reports that the Austrian offensive continues successful north and south of Przemysl and that Jaroslau, an important fortress taken by Russia several weeks ago, has been reoccupied by the Austrians.

AUSTRIA CONCENTRATES.

A dispatch from Nish, Servia, relates that, acting on instructions of the German general staff Austria has concentrated on the banks of the Drina, the greatest army yet sent against Servia in a final and supreme effort to crush that country. Fierce skirmishes already have been reported between outposts, and a big battle is said to be imminent.

Nearer home news of military operations is even more meager than in the eastern area. Stubborn fighting is reported at —— (name deleted) by censor, and it is said that all the efforts of General von Kluck, commander of the German right wing, to smash the allies' left have been repulsed.

ACTIVE ON BALTIC.

On the Baltic the German fleet is showing unusual activity. Submarines or a torpedo boat, according to the Berlin announcement, recently sunk a Russian cruiser at a point distant two days' steaming from their base, and a great German squadron flying the flag of Prince Henry of Prussia is today reported cruising about the Aland Islands.

The ferment over the question of neutrality of the countries of Southeastern Europe is increasing everywhere. An excuse is found in the case of Italy, where discussion has been checked while the country awaits news from the sickbed of its foreign minister.

CRUISERS CAUSE FRICTION.

The famous cruisers Goeben and Breslau are again a source of friction with Turkey on account of the report that they have passed into the Black Sea and are today near the spot where a Russian fleet was reported to be cruising not long ago.

In England the controversy over the sending of naval reserves into Antwerp is confined to the press and the public authorities having made no reply to criticisms that the reserves were sent too late and in inadequate numbers.

Allies Resist Effort of Germans to Pierce Line on West Wing

By Associated Press.

LONDON, Oct. 14.—In a despatch dated Monday the Daily Mail's correspondent in Northern France says:

"The great German plan to hold the Department of Pas de Calais and deliver a crushing blow to the allies' left wing has failed thus far. Yesterday and on Saturday our armies drove the enemy still further back.

"The German army which extended from Turcoing to Armentierres and was forced from its position last Tuesday has again met with heavy defeat and been beaten back northward.

"The battle which has been raging at intervals near Arras blazed out again yesterday, I hear, and once more we forced the Germans back to the east and north. The German losses are said to be heavy. One force advanced last week from the northeast on Bailleul (Department of the North near the Belgian frontier) has had to turn tail, and as long ago as last Wednesday its columns were beating a heavy retreat back from where they came to join their supporters at Ypres.

"Ypres was occupied Wednesday afternoon by a moderate detachment of German cavalry and infantry, but if they have not yet evacuated it they must do so in the next few hours as their position is untenable without very large reinforcements and these, if they exist, cannot reach them now.

"A fierce battle is proceeding in the triangle of Dixmude, Ypres, and Dunkirk," says the Times Ostend correspondent, telegraphing Monday.

"General von Kluck's right is making a determined effort to cut through the allies' lines but thus far it has been frustrated."

APPROACH BY THREE ROADS.

By Associated Press.

LONDON, Oct. 14.—A dispatch to the Daily News, dated Ostend, Monday night, says: "The Germans are approaching Ostend by three roads from Ypres by way of Dixmude, from Courtrai, through Thourout and from Eecloo through Bruges."

The Daily Sketch's Ostend correspondent says:

"Only a small Belgian force and almost no English troops remain in Ostend.

"Five refugee boats left here yesterday. A number of transports which were in the harbor also have put to sea."

THREATEN BOMBARDMENT.

A Belgian correspondent of the Daily Mail says he hears the civil authorities of Ghent were told that if the soldiers in that city did not surrender instantly the place would be bombarded.

"Apparently a couple of thousand Germans will garrison Ghent," the correspondent adds, "but Julius A. Van Hee, the American vice-consul, has gone to Brussels to arrange, if possible, for these troops to be quartered within certain limits, with a view of avoiding possible disagreeable happenings between the soldiers and inhabitants.

"Immediately south of Ghent there was stiff fighting yesterday and today, with the south-going German column heavy losers. It is reported that the famous Death's Head Hussars have appeared in this region."

GERMAN POSITIONS STRONG.

"The German positions in Belgium are equal to those on the Aisne," says a Central News dispatch from Ostend. "In addition to Antwerp, they have prepared re-enforced concrete works heavily mounted with guns, extending from a point east of Louvain to a place north of Vilvorde, on through Alost, and thence south to a point southeast of Brussels.

"There is also a continuous line of fortifications from Liege through Namur and Mons to Valenciennes. Thus should the German right retreat, it would be powerfully protected unless the works were forced beforehand."

ENGAGEMENT HEAVY.

The following dispatch dated Monday has been received by the Central News from Ostend: "It is reported that a heavy engagement today near Thorout, a Belgian town twelve miles southwest of Bruges. The operations around Ghent have opened favorably for the allies. The Germans asked for an armistice to enable them to bury their dead, but the request was refused.

"Advancing confidently against what they imagined to be the remnants of a retreating Belgian army, a German column was ambushed by a force south of Ghent. The German soldiers were mowed down in swaths, and a bayonet charge completed their rout. Some 600 dead were left on the field, while the allies' losses were practically nothing. The Germans retired precipitately on Alost."

ANTWERP RUINS SMOLDER.

"The captain of an American schooner which was permitted to pass Antwerp today," says the Daily Express Rotterdam correspondent in a dispatch filed Monday, "states that the German camps extend in a semicircle four miles wide and twenty miles in extent between the inner and outer fortifications. There were no fires in the city then, though the ruins were smoldering. The Germans were engaged in making an inventory of the stores which had fallen into their hands."

BELGIANS AT HAVRE.

By Associated Press.

HAVRE, via Paris, Oct. 14.—The steamer Peter Konick arrived last evening from Ostend bearing the members of the Belgian Government. The Belgians were received with military honors by a French official. They were given an enthusiastic reception by the crowds on their arrival.

Monster Ammunition Order Placed Here

By Associated Press.

ALTON, Ill., Oct. 14.—An order for ammunition received by a local cartridge company yesterday will necessitate the employment of several hundred additional hands and the operation of the factory day and night for six months. The order was placed by a New York banking firm, which did not disclose the identity of its client. The ammunition, however, is to be delivered at New York.

BARRICADES WERE ERECTED AND TRENCHES DUG AT ALL THE GATES OF PARIS UNDER ORDERS FROM GENERAL GALLIENI AT THE TIME THE GERMANS WERE ADVANCING TOWARD THE CITY. THIS BARRICADE STILL STANDS AT THE PORTE MAILLOT.

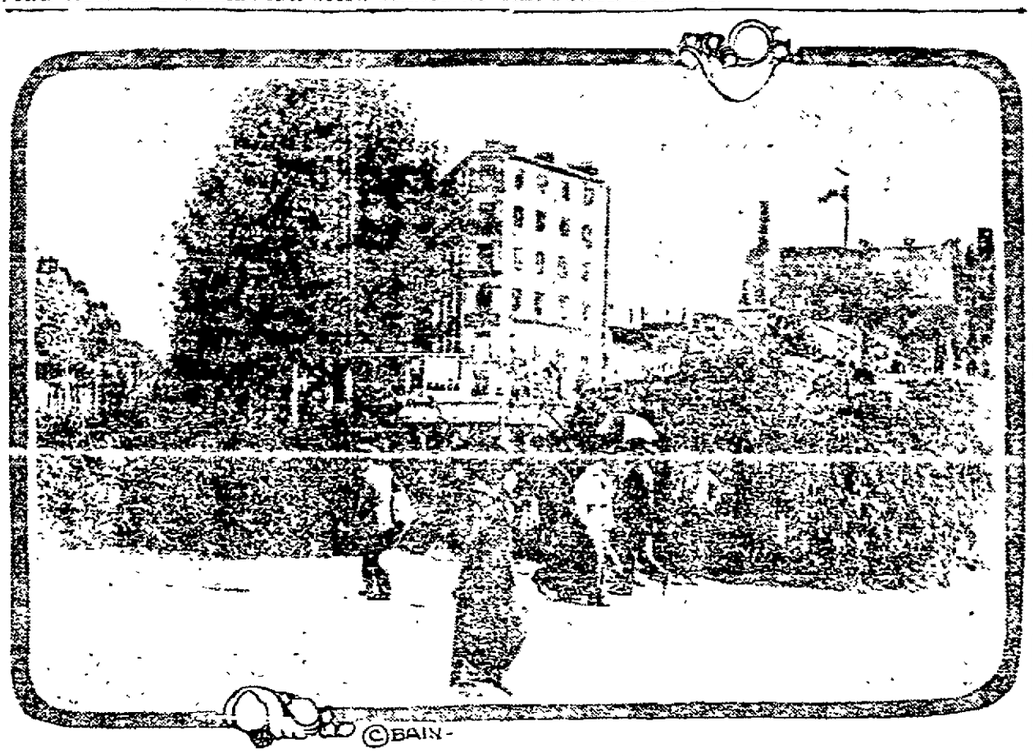

©BAIN

AMERICAN VESSEL SUPPLYING GERMANS COAL IS SEIZED

By Associated Press.

WASHINGTON, Oct. 14.—Details of the seizure by British cruisers of the American steamship Rio Pasig and of her detention at Hongkong as a prize were received today, showing that the vessel was charged with endeavoring to supply coal and other supplies to German cruisers in Eastern waters.

The Rio Pasig was owned in Manila by a Philippine firm and sailed under the Philippine flag with a cargo ostensibly bound for Guam. She actually did go through the form of making a voyage as documented, but instead of discharging her cargo at Gaum, is said to have sailed for Yap, the Marshall Islands. Before she arrived at that port she had been seized.

Nor formal complaint has yet been lodged with the government here and it is presumed that the owners of the ship are content to let their case go before a British prize court at Hongkong.

DESTRUCTION OF CAVALRY FORCE DENIED BY FRANCE

By Associated Press.

PARIS, Oct. 14, 3.10 p. m.—The following official announcement was given out in Paris this afternoon:

"In the Belgian field operations there were some encounters during the night on October 12-13 and during the day of the 13th in the region around Ghent. French and English troops have occupied Ypres.

"First. On our left wing, as far as the Oise, the operations are developing normally.

"Second: On the center previous reports of the progress of our armies in the region of Berry-Au-Bac have been confirmed.

"Third: On our right wing there is nothing new."

DENOUNCE REPORTS.

"While it is not our custom to reply to the inaccuracies of the German press, it seems to us proper to denounce the false news published in certain German newspapers concerning the pretended destruction of two divisions of French cavalry. This information is absolutely erroneous. The truth is that certain forces of French and German cavalry and supports have been engaged for several days along the front at La Bassee, Estaries and Bailleul. The German cavalry succeeded in making a very slight advance between the Canal of La Bassee and the Lys, but they were obliged to draw back in the territory north of the Lys.

"The losses sustained by the German cavalry are assuredly as perceptible as our own. One of the German divisions suffered particularly because it was pursued during one entire day by our aviators, who did not cease to throw down bombs on the German troops.

CONCERNING VERDUN.

"Another case is the fact that the Germans announce they are undertaking the investment of Verdun. In this instance also, to learn the truth, it is sufficient to refer to the situation as set forth on several different occasions in the French official communications.

"The Germans have not succeeded up to the present time in hurling themselves against the fortified position of Verdun. They have, however, made two futile efforts to envelop, at a considerable distance the French forces which are operating around Verdun. One of these efforts was characterized by their attempt to go through the Argonne forest between Binarville and Varones. It will be recalled that this movement failed, with very important losses. We did not even announce at the time that two German battalions had been annihilated in this engagement.

SEEK TO CROSS MEUSE.

"The other enveloping movement on the part of the Germans, undertaken in much greater numerical strength, was directed toward crossing the Meuse in the region of St. Mihiel. If the Germans succeeded in reaching this river in front between Maizey and Chauvoncourt, all their efforts to advance further resulted in failure. These German forces found themselves caught on the flank by detachments of our troops which advanced from the south to the north through the southern section of the heights of the Meuse and through the southern section of the Woevre district."

Oakland Woman to Stand 'Poison-Pen Trial

Mrs. Mary Christman, wife of an Oakland plumber, accused of writing defamatory letters to Arthur P. Holland of the firm of Stocker & Holland, Oakland searchers of records, will have to stand trial in the federal court on November 18. United States Judge Dooling notified her counsel, Attorney Bert Schlessinger, in open court in San Francisco today that he would allow no further continuances, declaring that Mrs. Christman should have been tried long ago. The woman was arrested on December 31, 1912, after she is alleged to have written missives attacking Mrs. A. P. Holland, covering a period of five years. The arrest was made by Postoffice Inspector Knox and Chief of Police Walter J. Petersen. It is understood that Mrs. Christman is anxious to plead guilty, but in doing so desires to have her sentence indefinitely postponed, which would be the equivalent of being placed on probation. United States District Attorney Preston has refused to consent to this arrangement.

BABY-SAVING EXHIBIT ENDS; 50,000 ATTEND

Fifty thousand mothers, prospective mothers and young women visited the Baby Saving Exhibit of the Baby Hospital Association in the rotunda of the City Hall during its fourteen days' existence, according to the estimates of the attendants. The exhibit closed this afternoon. The Association is delighted at the interest shown in the invaluable object lessons on preventive measures to lessen infant mortality and sickness provided by the exhibit.

The final lecture this afternoon was delivered by Dr. J. D. Grissim on "Parental Care." The speaker was introduced by Dr. H. G. Thomas, and members of the Federation of Mothers' Club acted as hostesses for the afternoon. Dr. Grissim called particular attention to the need of parents giving their children proper personal care.

It is probable that the exhibit, which is intended to be a traveling one, will next be shown in San Francisco.

ROOSEVELT'S "NEMESIS" INSANE.

NEW YORK, Oct. 14.—Ida von Claussen, recently sentenced to six months in jail for sending a threatening letter to Charles Strauss, president of the Board of Water Supply of this city, was committed today to the state hospital for the criminal insane at Matteawan. Two physicians reported she was suffering from hallucination that she was being persecuted by Theodore Roosevelt. While Colonel Roosevelt was President Mrs. von Claussen made repeated efforts to protest to him against the refusal of the Ambassador to Sweden to present her at court.

FILES CROSS COMPLAINT.

Suit for divorce was commenced this morning in Superior Judge Donohue's court by Alice B. MacFarlane against William J. MacFarlane, alleging cruelty. The defendant has filed a cross complaint, alleging that his wife was consorting with one J. Arthur Scott, who, in turn, has also filed a complaint. The separation dates from July 3, and she thinks that $50 a month is sufficient for her support.

COUNCIL REFUSES PERMIT.

The city council today refused an all-night dance permit to the Seaside Club for a dance November 25 in Fraternity hall on the recommendation of Chief of Police Walter J. Petersen that "there is no occasion for an all-night dance at this time by this club," and that the club has caused the police trouble.

AGNEWS ESCAPE HELD.

Lillard Cecil, an escape from Agnews Asylum, was arrested in Oakland today on a charge of drunkenness, but is being held pending investigation as to whether he forged his mother's name to a check found in his possession.

Anti-Toxin for Allies to Prevent Lock Jaw

By Associated Press.

PHILADELPHIA, Oct. 14.—An order for 6000 packages of lockjaw anti-toxin for the French and English troops has been placed with a local firm of chemical manufacturers by the British government, it was announced last night. The anti-toxin is to be used especially for the immunization of troops who are obliged to fight in trenches.

A number of the contracting firms said that tetanus germs are particularly prevalent in earth and that the French and English military authorities purpose to inoculate the soldiers before they are allowed to go into the trenches.

The order is one of the largest ever placed in this country for lockjaw anti-toxin and it will take from six to eight months to manufacture the necessary quantity.

Consul's Motor Car Is Made Ambulance

By Associated Press.

LONDON, Oct. 14.—"Julius A. Van Hee, the American vice-consul at Ghent, before leaving that city for Brussels, made repeated trips from his hotel to the railway station carrying wounded Belgians in his motor car in order to enable them to go to Ostend," says the Daily Chronicle's Belgian correspondent.

"Later Van Hee performed the same service for six badly wounded persons at the military hospital."

Doomed Cruiser Sinks Attacking Submarine

By Associated Press.

LONDON, Oct. 14.—The Petrograd correspondent of the Exchange Telegraph Company says it is officially announced by the commander of the Russian naval forces in the Baltic that two German submarines were destroyed during the attack on the Russian cruiser Pallada.

FIGHTING ON WIDE FRONT IN POLAND

Battle Extends From Warsaw South to the River Dneister.

By Associated Press.

WASHINGTON, Oct. 14.—Colonel Golejewski, military attaché of the Russian embassy here received today the following dispatch from Petrograd:

"A battle has begun on a line extending from the vicinity around Warsaw along the rivers Vistula and San to Przemysl and further to the south to the river Dneister.

"In East Prussia the situation remains unchanged."

1,000,000 GERMANS.

By Associated Press.

LONDON, Oct. 14.—A dispatch to the Times from Petrograd says:

"On a conservative estimate the German forces known to be on the eastern frontier number about a million and a half effective men, not counting the Austrian troops, of whom there are about 270,000 on the Silesian front."

The morning Post's Petrograd correspondent in a dispatch dated Tuesday, says he believes that a great struggle which has now been going on for three days between the Russian and the Austro-German forces along the Vistula river, in an arena other than had been expected, is the beginning of a battle which will probably last for weeks, continuing his discussion of the conflict the correspondent says:

"It is occurring on a front sixty miles long on the left bank of the Vistula, presumably representing the center of the German hosts. It may be supposed that the Austrian remnants, fitted up with heavy levies from the last reserves, have succeeded in recovering some semblance of an organized army under shelter of a German corps in the neighborhood of Cracow and that the Russian advance toward Cracow has, during the week of silence which has just passed, been withdrawn.

GERMANS USING RAILROADS.

"Meantime the Germans on the East Prussian frontier are utilizing their network of frontier railroads to throw forces from flank to flank in an endeavor to hold the few positions still left untaken.

"From descriptions given of the warfare proceeding along this front, it appears that neither side is anxious to do more than mark time, the Russians being content with having defeated and thrown the Germans back onto their own frontiers."

Regarding the sinking of the Russian armored cruiser Pallada by German submarines in the Baltic, the correspondent says:

BASE IN BALTIC?

"I hear that the German submarine attack on Russian cruisers on two successive days and the sinking of the Pallada on the second day occurred quite 500 or 600 miles from any German port. The inference follows that either the Germans have succeeded in establishing some base for this species of warfare in the Baltic at a spot unknown or else Germany has contrived to misuse neutral territory.

"None of those aboard was saved, but six members of the crew were left behind ashore. The total loss is about 450 men and twenty-nine officers."

LONG BATTLE FRONT.

By Associated Press.

PARIS, Oct. 14.—The following official communication, given out Tuesday night in Petrograd, has been received here by the Havas agency:

"Operations continue to develop on our front, which extends from the region of Warsaw along the Rivers Vistula and San to Przemysl, and further south as far as the River Dneister.

"The situation in Eastern Prussia remains unchanged."

Snake Charmer Held as Accomplice in Murder

CHICAGO, Oct. 14.—Miss Ruth McCullough, a 20-year-old "snake charmer," and her companion, Clarence McCormick, 18 years old, son of a Lancaster (Mo.) farmer, were arrested here today, charged with the recent murder of Irwin Mellott, a wealthy farmer of Hedrick, and are said by the police to have confessed. Molatt was shot while in his automobile and his head was crushed. The motive of the murder was robbery.

BERLIN GETS ANTWERP NEWS

Kaiser Personally Telephones Tidings of Capture to Empress.

By Associated Press.

BERLIN, Oct. 14, by wireless to Sayville, L. I., Oct. 14.—The news from Antwerp was received last evening. No extra editions of the morning papers announced the fall of the Belgian city, but the fact became generally known and the streets were filled with joyful carousing crowds. There was no formal demonstration, only a quiet feeling of satisfaction over the achievement of German arms.

It is officially believed here that the army will now be able soon to [illegible] French lines. Emperor William personally telephoned news of Antwerp to the Empress.

It is officially stated that the bomb thrown by the airmen on the Zeppelin shed at Duesseldorf caused comparatively little damage. The roof of the shed shows an insignificant hole. It is reported that the airship in the shed was not inflated and consequently the damage cannot easily be repaired.

King Albert of Belgium, in order to avoid useless bloodshed, is said here to have intended to surrender Antwerp, but was prevented by the British, who led the defense before the garrison withdrew. The British, it is said, destroyed thirty-two merchant [illegible] Belgian river vessels in the harbor. This act is described here as a wanton destruction justified by no military measure of defense.

PLANNED MOVE TO LONDON.

The following has been given to the press from official sources:

"The correspondent of the Daily Chronicle states that the Belgian government, after the fall of Antwerp, planned to go to London.

"The Baseler Nachrichten states that the Matin of Paris publishes pictures of the Cathedral of Rheims taken after the bombardment, and showing that the edifice was only slightly damaged. The Baseler Nachrichten deducts that the statement on the destruction of the cathedral is thus proved untrue.

"An official telegraphic agency of Petrograd admits that the Russians suffered great losses in men and guns during the September fighting with Austro-Hungarians.

"Reuter's Telegram Company reports from Peking that the Japanese have occupied the German island of Yap.

ALLEGE INDIGNITIES.

"It is reported from Basel that German ambulance troops taken prisoners in France and returning by way of Basel complain they were spat upon by women in French towns, their helmets knocked off and that they were kicked by moos, robbed of their luggage and all but starved to death.

"The German papers consider the fall of Antwerp a Brush defeat, as the British spurred the reluctant Belgians to continue resistance. During the bombardment special flags were hoisted on buildings of artistic and historical value at the suggestion of the Germans.

"The Nieuwe Rotterdamsche Courant's representative who visited East Prussia states that he established by "witnesses that the Russians committed the most infamous crimes. They burned without cause three-quarters of the houses in many towns. The Russians sustained terrible losses in the last frontier fights."

General Marcot Is Killed Near Arras

By Associated Press.

LONDON, Oct. 14, 3:30 p. m.—The Exchange Telegraph Company has given out a dispatch from Paris saying that General Marcot, former governor of the famous French military school of St. Cyr and one of the best known of the French generals, has been killed in the fighting in the neighborhood of Arras.

During 1913

The sale of Coffee Decreased in this country nearly 15%

During 1913

The Sale of POSTUM Increased nearly 25%

"There's a Reason"

FEDERAL ACT APPROVED BY BANKS

Financiers Hold Fortieth Annual Convention in Richmond, Va

RICHMOND, Va., Oct. 14.—The fortieth annual convention of the American Bankers' Association which met here today, brought the American bankers together in large numbers for the first time since the Federal Reserve Act was passed by Congress.

Arthur Reynolds of Des Moines, president of the association, devoted the greater part of his opening address to the Federal Reserve scheme. He gave assurances that the country might rely upon the bankers to do their part toward making the system a success, notwithstanding their opposition to it in just the form adopted. He noted some of its fine points and its weaknesses, and advised bankers how to adjust themselves to the change.

National bankers had submerged their opinions, he said, and were cordially coming to the support of the Federal Reserve [illegible] as required by the act, and a limited number of banks and trust companies organized under state laws had come into the system, "but not to the extent necessary to warrant the anticipation of that complete unification of our entire banking system so long desired."

The rule of the banker must be "safety first," he said, in considering the difficulties the Federal Reserve Banks would have in keeping impounded all the means necessary to relieve sudden distress, and at the same time to rediscount freely enough to avert contraction of credit. "It will require rare wisdom, indeed," he said, "to meet so contradictory a situation."

RELATIONS PRODUCTIVE.

If there were any assurance that the Federal Reserve Banks would hold large deposits aside from those fixed by provisions of the act, he thought there might be a workable margin, but he saw no inducement for member banks to keep active accounts with the Federal Reserve Banks beyond the amount of the required reserve. "Their commercial relations with the other banks of the country will always be more productive and at the same time conform with the natural trend of business," he said.

He continued:

"With the practicability of the plan admitted the question that naturally propounds itself to those engaged in banking is, how will its operation affect the profits of their business. Reasoning from the fact that the Federal Reserve Banks will not enter into competition for the commercial business of the country and for the reason that they will be obliged to quote a rate of discount at least as high, if not higher, than commercial rates in order to maintain the resources necessary to enable them to extend help in need, I believe the conclusion is warranted that in the future, as in the past, rates of interest will be governed by the law of supply and demand.

"The Federal Reserve Banks have no way of increasing the supply of actual money in existence; if they had, they might reduce rates. Their most efficient help in that connection may at times result from raising rates to stabilize conditions.

BANKING EVOLUTION.

"It is only necessary to cite the fact that in those countries which depend upon central banks to maintain the stability of conditions which in their experience has prevented those panics to which we have been subjected, we find those central banks maintaining a discount rate always higher than the commercial rate in the same country.

"The benefits of the new system will become apparent with the lapse of time. The change will be gradual and should be regarded as an evolution in the banking business, during which the bankers themselves must rely upon their own resources and conservation should be the watchword. Any effort to utilize the rediscounting privilege primarily for profit should be discouraged.

"It must always be kept in mind that to realize the chief object which Congress had in view the Federal Reserve Banks must always be ready to extend help; they cannot maintain this position if the member banks keep them drained of their resources in ordinary times."

He saw a great advantage from the new act in the maintenance of a foreign exchange market, and thought the Federal Reserve Banks should invest in foreign bills, instead of solely in rediscounts to domestic banks. It was this class of business, he said, that was sought by the bankers of Great Britain and its ramifications extending all over the world had made London its financial center.

He said it was a popular misconception that with the opening of the Federal Reserve Banks, government funds would be deposited in those banks and the independent treasury system of the United States and its consequent expense to the government and to the business of the country, would become a thing of the past. "A careful reading of the law," he said, "discloses the fact that its authors had no such intention, and that if the government funds are deposited in those banks it will be at the discretion of the secretary of the treasury alone.

EXTRAORDINARY POWERS.

"It is a just criticism of the measure," he continued, "to say that it does not take the government out of the banking business, and that it confers upon one of our government officials an extraordinary power and discretion unwarranted by the spirit of our institutions and repugnant to republican principles.

"The power conferred upon the secretary to control money and credit, if attempted by the members of this association, would probably call for a special act of Congress to curtail their activities."

He referred to the failure of the bankers to have their say in the modification of the Federal Reserve Act. It was a representation to which their interests clearly entitled them, he argued, but he believed the Advisory Council of Bankers which had been authorized, similar to the one in vogue in Germany, "should yield an influence upon the administration of the system that was [illegible] them in its management."

"The experience in Germany" he said, "has been that the advice of its council in the conduct of the Reichsbank is rarely refused and generally followed. The fundamental features of the bill organizing the Federal Reserve Banks are in the main sound and the establishment of the Advisory Council may furnish the balance without which the system might be deficient.

"None more than the bankers have for years been earnestly demanding some change in our former system, and it may be confidently predicted that their efforts to make it successful will be at the command of those in charge of its operations."

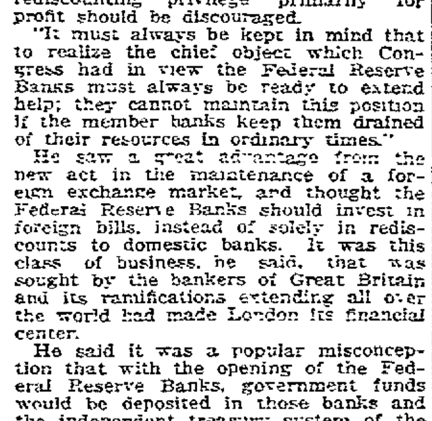

BOSTON DENTAL CO.
1309 WASHINGTON STREET

Hamilton to Plead Insanity 'Love Pirate' Again in Court

MISS NELLIE JUNE HATFIELD, SISTER OF "FREDERICK KEATS HAMILTON," LOVE PIRATE, AND A PICTURE OF THE PRISONER.

(Continued From Page 1)

field, alias Hamilton, entered upon the second day of his trial in the Superior court before Judge Ogden and a jury. The daughter of the family, Miss Nellie June Hatfield, an exceptionally pretty girl of 19 years, displayed considerable interest in the reading of testimony given by witnesses during the police court hearing of the case. It was all a revelation to her of the escapades of her much married elder brother.

At the noon recess Hamilton parted affectionately with his parents and sister, the latter three manifesting apparently more concern than the defendant. For the first time since his arrest Hamilton consented to pose for a photograph. Heretofore he has always dodged the camera men.

CONFESSION BARRED.

An effort to introduce a confession made by the "love pirate" to Inspector St. Clair Hodgkins of the police department last July following his arrest and return to Oakland from Sulphur, Oklahoma, was made during the morning by the prosecution. Attorneys for the defense objected on the grounds that the confession involved matters not material to the present charge against the defendant. The confession relates in detail the numerous matrimonial ventures of Hamilton, of his meeting with Mrs. Johnnie Mae Dunbar, their marriage following his desertion of his third bride, Bertha Arnett Connor of San Diego, and his forgery of the $1000 draft which was accepted by Mrs. Willie Ann Kinsner, sister of the fourth bride.

It developed today that Mrs. Kinsner and her husband, John M. Kinsner, together with the fourth bride, Mrs. Johnnie Mae Dunbar, all of whom were wanted as witnesses against Hamilton, have left the state and are now at Sulphur, Oklahoma.

ACTED IN "QUEER MANNER."

During the trial yesterday afternoon Miss Dorothy McNulty who conducted a matrimonial agency in San Francisco through which Hamilton met Mrs. Dunbar, testified that she had noticed that he acted in a queer manner. According to the district attorney this was the first intimation she had given regarding the alleged insanity of the defendant.

The developments today covered the meeting of Hamilton and Mrs. Dunbar, his representations that he had inherited an estate valued at $2,000,000 from his father who had died in Boston, that the will provided he should obtain a wife before July in order to share in the estate and of the marriage at Stockton, the trip east and subsequent discovery that his $1000 draft was a clever forgery. A. J. Mount, cashier of the Central National Bank testified regarding the depositing of the draft by Mrs. Kinsner who had advanced $350 to her new brother-in-law.

Manager Vincent of the Western Union Telegraph Company produced two telegrams addressed to Mrs. Kinsner, one from Ogden and another from Omaha. These were relied upon by the defense to show that Hamilton could at any time have been apprehended after his flight from Oakland and that a sane man would not have left such material clues to his trail.

Attempts to Avert Wreck; Is Mangled

RICHMOND, Oct. 14.—Harry D. Feisenthal, engineer foreman for the Santa Fe, residing at 519 Chanslor avenue, was probably fatally injured this morning when he attempted to run in front of a string of eleven boxcars and put on the air brake to prevent them from going over a fifteen-foot embankment near the Pullman shops.

Feisenthal, with A. Carr, a brakeman, was busy with the cars this morning, when they broke loose from the engine and started wildly down the spur. Feisenthal was on the last car and got directly in the path in his endeavor to put on the air brakes. His right leg was badly mangled and his skull probably fractured.

The string of cars went by him, knocking him unconscious and to one side of the roadbed. He was picked up and taken to the Craven hospital.

Friend of Moros Is Slain by Tribesman

MANILA, Oct. 14.—Charley Schuck was killed and his wife wounded today by a Moro near Jolo. The man's head was severed from his body. No reason for the murder is assigned. Schuck had lived among the Moros for thirty years and was held in the highest esteem.

Adjournment Depends Upon Cotton Clauses

WASHINGTON, Oct. 14. — Upon the fate of a proposal today to amend the war revenue bill to provide for the government purchase of five million bales of cotton to relieve southern cotton growers may hinge the question of the time of adjournment of Congress. The proposed amendment, final details of which had been decided upon at a conference of southern Senators, was to be introduced in the Senate today.

Senators generally today declined to predict the outcome of the amendment. Its defeat might postpone final action on the war tax bill pending another attempt to get relief. While the Democratic leaders would make no predictions as to the time of adjournment, in view of the attitude of southern Senators regarding the cotton situation, the hope was expressed that a vote on the war tax measure would be reached by Saturday night.

The proposed amendment provides that purchase of the cotton be made through issuance of $250,000,000 in four per cent bonds, the staple to be stored until 1916-17 and sold at ten cents a pound. In the event, however, the sale does not produce a sufficient amount fully to reimburse the government, it is proposed to levy an apportioned tax upon the states involved to obtain the difference. The amendment would also restrict the cotton acreage in 1915.

Proprietary Medicine Tax Is Stricken Out

WASHINGTON, Oct. 14.—Proposed taxation of proprietary medicines in the war revenue bill was ordered stricken out today by the Democrats of the Senate finance committee. Reports had come of general opposition throughout the country and Majority Leader Underwood and other men of the house ways and means committee had given notice that the House would not agree to a tax on "the poor man's medicine."

Action of the committee, however, did not include elimination of the proposed tax on perfumes, cosmetics and chewing gum, which had been added to the House bill.

The committee also accepted an amendment to the proposed tax on shipments of newspapers.

Severe Earthquake Is Felt in Kingston

KINGSTON, Jamaica, Oct. 14.—A severe earthquake shock was felt at 2:15 o'clock this morning. It lasted ten seconds. Two lesser movements followed. No damage was reported.

HARD WINTER IN NEW YORK IS PREDICTED

NEW YORK, Oct. 14.—In the third of a series of circulars on how to buy foodstuffs, sent out today for distribution in the public schools, the mayor's committee on food supply warns the school principals that New York has a critical winter before it because of the European war, and that their co-operation is necessary if the public is to realize the gravity of the situation.

The committee asks that every means possible be taken to educate parents through their children in economic methods of purchasing food supplies.

The circular contains advice on the purchase of vegetables.

POLICE STOP KEY ROUTE WORKMEN

Grove Street Paving Halted by Mayor as Violating Ordinance.

(Continued From Page 1)

hands when ten [illegible] was discovered. [illegible] H. [illegible] and E. T. Harms are declared to have been unwilling to vote for the ordinance, and to have preferred to let the company go ahead and pave these streets as it has paved others, using old style rails and the lighter grade of crushed ballast.

What Commissioner E. Q. Turner's position in the matter was has not been evidenced. It is now claimed for City Engineer J. J. Jessup that, in directing the street car company to proceed with the Grove street paving, he was acting upon the intimated support of three members of the council. As Commissioner John A. Wilson has stood consistently with the mayor, it is presumed that the third of the trio opposing Heywood must have been Turner.

There has been practically no discussion of the traction situation in open council. There has been almost daily consideration in committee of the whole, reports of which were given out later by various officials attending, and these not always in agreement. Following Friday night's conference City Clerk Walter J. Seaborn gave out a statement in which he declared that an agreement had been reached between the city and the company by which the paving was to be done at an expense to the latter of $27,000, the third of the company's compromise offers.

MAYOR SAYS NO.

Mayor Heywood immediately afterward denied this. He stated that the company had made such an offer, but that it had not been accepted by the city. On the same day, however, the workmen of the company started with pick and shovel to tear up the Grove street roadbed and, until Mayor Heywood's letter yesterday to the company, no apparent effort was made to stop them. The company, at any rate, believed apparently that its difficulties were sufficiently adjusted to permit its going ahead with the paving.

The lack of an ordinance specifying the sort of foundation for the tracks and the sort of rails to be used has been noticed as a weak spot by the mayor and his supporters, and immediate effort is to be made to remedy this. City Attorney Frank V. Cornish has been directed to prepare an ordinance in time for submission at Friday's meeting of the council rectifying this shortcoming. Commissioners Hoff and Turner are at present out of the city, and in the remaining quorum the mayor has a majority. Whether he will be able to maintain this majority when the ordinance comes up for final passage is a question yet to be settled.

Until noon yesterday there was no effort on the part of the city to molest the traction men at work on Grove street. Then, following a conference of the mayor and council, city clerk and city attorney, Mayor Heywood called General Manager W. R. Alberger on the telephone and instructed him that the company had no right to tear up the street and to interrupt traffic without official permission and declared the work must cease until some particulars of what the company was going to do were communicated to the city officials. Alberger replied that the company was about to improve its share of the street in accordance with an understanding with City Engineer Jessup.

OFFICIAL DISSENT.

Mayor Heywood, in reply, stated that Jessup had no permission to authorize any temporary expedients and ordered that the work be stopped. Alberger's reply, according to the mayor, was that the work would be discontinued if there were official objection. Immediately the mayor sent a special delivery letter to Alberger voicing his objections.

It is reported that not only Jessup, but City Clerk Seaborn visited the office of Alberger with the tacit approval of the three members of the council, and that an adjustment was then reached by which the Grove street work was later commenced. Commissioner Turner, who, as head of the department of public works, has jurisdiction over the streets, is understood to have been anxious for some time for a compromise with the company which would permit a settlement of the difficulties. He is at present with Jessup and Commissioner Hoff at Monterey attending the convention of the League of California Municipalities. At a meeting of the council Friday it is expected there will be some effort made by both sides to come to an understanding. Councilman Wilson is expected in any event to uphold the mayor's hands in his effort to make the company come to time.

MAYOR DISCUSSES PLAN.

Details of how he learned for the first time from his own City Engineer what was being done on Grove street were given out by Mayor Heywood this afternoon. The traction company had refused to give information as to its intention, and he demanded information of C. C. Kennedy, assistant city engineer. Kennedy showed him a copy of a memorandum of a conference between officials of the company, Jessup and Kennedy, which had been held entirely without the Mayor's knowledge.

At this conference it was agreed that the company should proceed to pave the street with screenings and oil, the smallest of all of the propositions which the company has made directly to Mayor Heywood. The Mayor's demand for a copy of the memorandum was refused by Kennedy until the Mayor had communicated by telephone with Jessup, at Monterey. Mayor Heywood this morning sent telegrams to that city to Jessup and Commissioners E. Q. Turner and Christian Hoff, requesting to know how soon they would return to Berkeley. Up to noon he had received no reply.

"The conference between the City Engineer and the traction company officials," declared Mayor Heywood, this afternoon, "was without the approval of the City Council as a whole, and entirely without my own knowledge. It apparently had the approval of Commissioner Harms, Hoff and Turner. Owing, however, to the fact that the agreement was for the doing of work less than that demanded of the property holders it was possible for us to stop the work with the assistance of the police within our legal rights."

OIL REDUCTION ANNOUNCED.

NEW YORK, Oct. 14.—The Standard Oil Company of New York today announced a reduction of ten points in the price of refined petroleum for export, making cases 10½ cents per gallon, tanks 4½ cents and standard white in barrels 9 cents.

Don't Wear Glasses

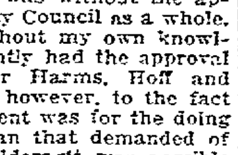

Unless They Are ABSOLUTELY PERFECT. MAYERLE'S GLASSES are highly recommended for strained and weak eyes, poor sight, tired, itchy, watery, inflamed, sticky eyes, floating spots, crusty or granulated eyelids, cross-eyes, astigmatism, headache, children's eyes, and complicated cases of eye defects. Two gold medals and diploma of honor awarded at California Industry Exposition, also at Mechanics' Fair, October 1913, to

GEORGE MAYERLE

Graduate German Expert Optician

Established 20 years. 960 Market St. Opposite Empress Theater. San Francisco.

Mayerle's Eyewater, at Druggists', 50c; by mail, 65c.

"The House of Courtesy"

FRESH

—FROM THE HAUNTS OF THE WELL-DRESSED NEW YORKER.

This dapper Young Men's SOCIETY BRAND Suit with its brisk air and strong, clean lines that vouch for the vigor and taste of the wearer.

$15 and $20 Thursday Friday Saturday

Plain or patch pockets and cuffed or plain English cut trousers. The Regimental Stripes are batting strong. The velours are catching on well. Tweeds and Cheviots, also. Our PRICE POLICY earns you $5 to $10 on any one.

The "Dudley" $20

Some swing to this "Bal" priced by our PRICE POLICY out of the $30 class.

Browns, Greens or Grays in handsome rough SCOTCH MIST mixtures.

THE "NIGGER-HEAD" is a new one, strictly English in the new shorter length, with shawl collar—AT ONLY $20.

OTHERS FROM $12.50 TO $25

Roos Bros Heeseman's Inc.

"The House of Courtesy"

SAN FRANCISCO OAKLAND BERKELEY

Washington at Thirteenth

DENISON DEFENDS SPEECH IN SOUTH

He Alleges Attempts to Control; Director Gibson Denies Personal Interest.

(Continued From Page 1)

port in membership and subscription from the Chamber of Commerce has been unsuccessful, and was met by a statement on my part that if necessary I would work for nothing and board myself for a time rather than see the usefulness of the Chamber of Commerce impaired.

"Finding that it was impossible to dislodge me because of the appreciation by 1650 members of the Chamber of Commerce and by the community of the constructive work which has been done, an attempt is now made to force my resignation by studied insult, which no self-respecting man would submit to.

"I have refused to permit this Chamber of Commerce to be used by the political or private interests that have been plotting to control it.

PREVIOUS CAMPAIGN.

"It was upon my own personal appeal that the board of directors of the Chamber of Commerce got into action against the initiative amendment two years ago. In that campaign Oakland had the loyal support of the people in Los Angeles county and elsewhere, who are now opposed to both these amendments, and I refuse to throw down the men who stood by us loyally in that campaign when they are now vitally concerned in defeating both amendments.

"I refuse to affront such staunch friends of Oakland as Senator Lee Gates, Senator Thompson of Los Angeles and Senator Strobridge of Alameda county, who made our fight in the legislature and in the state campaign, and particularly to antagonize those portions of Alameda county and Contra Costa county which are the natural tributary trade territory of Oakland.

"When I went to Los Angeles I went upon the invitation of the realty board of that city, and I went in my individual capacity. I addressed 150 of the representative business men of Los Angeles at the Clark hotel. I stated that I represented my personal sentiments, and I spoke with Senator Lee Gates in opposition to both amendments in a discussion in which the amendments were supported by Councilman Conwell and City Attorney Stevens

ONCE REBUKED.

"At a previous meeting I submitted without reply to a rebuke before the board for expressing my personal opinion at Los Angeles, but the attempt yesterday, in a resolution introduced by Director Gibson to further humiliate me, I refuse to have put upon me.

"I shall not submit to having a collar placed around my neck nor a gag upon my tongue. I value my independence and manhood too highly to be dictated to by any set of men as to my individual action.

"I prefer a crust of bread and freedom to subserviency and a salary."

Directors of the chamber today, on reading Denison's statement, brought counter charges, declared that he was attempting to pose as czar of the chamber and immediately voted to demand the resignation. That he will not resign, but will await an attempt to force him out, was intimated this morning by Denison.

Asked if he would resign he flatly refused to answer, declaring that his statement plainly showed his attitude.

"We are not hampering Denison's personal actions. All that talk and this talk of politics is poppycock," declared H. C. Capwell. "I can prove that at a meeting in Mayor Rolph's office Denison agreed to an amendment that would permit annexation of Oakland to San Francisco. I never made this public before."

NO PERSONAL ELEMENT.

Chairman Gibson of the executive committee, in answer to Denison's statement, said:

"The resolution I introduced yesterday was for the purpose of setting Oakland right in regard to the substitute amendment which placed on the ballot through the activities of all our commercial organizations at considerable expense and a great deal of hard work. It was not intended as a rebuke to Mr. Denison. This amendment permits San Francisco to expand down the peninsula and is entirely satisfactory to Los Angeles. Incidentally it is the same amendment that Mr. Denison agreed to in conference in Mayor Rolph's office with the single exception of the change of 175,000 population to 50,000 population as a requirement before forming a consolidated city and county government.

"Mr. Denison's statement as to any political plot or political significance being attached to this resolution is entirely without foundation.

"I prepared the resolution without consulting any other director and for the single purpose in view of straightening out the confusion caused by Mr. Denison's speech in Southern California and I stated that I regretted that it seemed necessary to take such action.

"I regret exceedingly that we have had this break with Mr. Denison as I have been as good a friend in the Chamber of Commerce as he has ever had and while our directors were willing to concede to him his personal views, we felt that he as secretary had no right to take public issue with the board of directors of the chamber, as well as the almost unanimous opinion of our citizens."

CONSOLIDATION COMING.

The present crisis at the Chamber of Commerce will, it was informally announced today by a majority of the directors, mean affiliation with the Oakland Commercial Club, under the name "Oakland Commercial Club-Chamber of Commerce." The administrative offices will be in the present chamber building and the clubrooms as now, in the Hotel Oakland, the Commercial Club offices to be moved into the old building.

Secretary J. E. Caine of the Commercial Club will be in charge, with P. M. Wuillemin as his assistant. M. M. Jones will be secretary of the Manufacturers' Committee of the Chamber of Commerce, which will be merged with that of the Commercial Club. D. H. Bradley will remain as statistician. What other changes will be made has not been decided.

This was unofficially announced by H. C. Capwell, President Jonas, George Hatch and several others this morning.

"It is the only logical way to settle the difficulty and the only logical method of conducting the organizations," said Capwell. Jonas agreed.

Details will not be taken up in the matter, according to the directors, until after Saturday, when the officers of the two organizations will get together to decide the method of consolidation.

Fear Launch Owner Met Mishap on Trip

SAN FRANCISCO, Oct. 14.—Much anxiety is felt for G. W. Creaser, owner of the Pine Inn, at Carmel-by-the-Sea, who set out from Sausalito for Monterey in the 40-foot launch Maple Leaf, 4 days ago and has not been sighted since. A smaller launch left here for Monterey Sunday and arrived the following day, after a rough passage. It is supposed the Maple Leaf's engine must have broken down.

TRAINED NURSE ADDS PRAISES

Tells of Marvelous Healing Power of Zealandia.

There seems to be no end of testimonials coming into our offices from people who have received relief from that wonder cure, Zealandia Liniment.

M. F. Moss, a well-known nurse, formerly from Florence Ward hospital, adds her word of praise for the good this liniment has done for various patients of hers. She knows of severe cases of rheumatism under her care that have been almost miraculously helped by Zealandia. Even in her own family she tells of the relief her son received when, after a serious accident and bedridden with pain, the several applications of this New Zealand liniment were most wonderful in their effect.

Mrs. Moss' address is 847 Haight street, San Francisco, where these statements may be verified.

the Paltridge-Blodgett Co., manu-

All who suffer with Rheumatism, Stiff Joints or any Neuralgic Afflictions owe it to themselves to consult facturers of this famous Zealandia Liniment, at 686 14th St. Phone Oak. 1215.

—Advertisement.

Cornerstone Is Laid at Technical School

Without formal ceremony, the cornerstone of the new Technical high school was laid today. The building will be dedicated in November.

Dr. A. S. Kelly, a member of the high school committee of the board of education, presided at the exercises. A large delegation of boys and girls of the Technical high school attended, as well as the principal, P. M. Fisher, and teachers. The school will cost about $60,000 and will be one of the best equipped institutions in California. Academic, mechanical and business courses will constitute the curriculum.

We Open in Oakland

in a very few days—soon as the horde of mechanics now at work on our store have finished.

1212 Washington Street Near 12th

We've made good in San Francisco—now we're coming to Oakland.

Announcement of our Opening will be made almost any day—watch for it. You don't want to miss it, especially if you are planning to buy a Suit, Coat or Dress. Everything will be fresh from New York and our Opening values will be the talk of Oakland.

San Francisco Store 974 Market St.

The New York CLOAK and SUIT HOUSE

MANY SYSTEMS OF SHORTHAND

Ilsen Shorthand Institute Specializes in the Business Style of the Best Systems.

There are hundreds of systems of shorthand. This is not remarkable in view of the fact that to express itself by voice, human nature has devised so many languages, and to express itself by signs has constructed many styles of writing and brief systems of writing—called shorthand. Of the many systems of shorthand now used, English speaking people favor two—the Pitman that appeared in 1837 and the Gregg in 1888.

There is a business and a reporting style of these systems. The Ilsen Shorthand Institute specializes in the business style so that the student learns the accurate, readable shorthand that is now being demanded by the business man. This is taught in a simple, straightforward manner, free from educational fads. The day classes are limited to young ladies, and this feature, together with the refined surroundings and splendid class of students, appeals to the best class of young women as well as parents desiring their daughters to attend a high grade private school.

The school is located at 529 Twelfth street; elevator entrance Blake block, 1121 Washington street.

—Advertisement.

FORMER PARTNER IN LAND DEAL IS SUED

SAN FRANCISCO, Oct. 14.—J. D. Martin, a property owner of Santa Barbara, was made defendant in an action for an accounting brought today by George W. Pratt, his partner, who also asks the appointment of a receiver.

The two men entered into a deal in 1910 for the purchase of the Santa Rosa rancho for which they were to pay on installments. The property was subdivided for resale.

Pratt alleges that Martin failed to pay his share of the installments, amounting to $11,000. He wants a general accounting on the assets of the property.

GALLANT DEFEATS CROSS.

BOSTON, Oct. 14. — Gilbert Gallant of Chelsea was given the decision over Leach Cross of New York at the end of their scheduled 12-round bout at the Atlas A. A. last night.

FREDERICKS CHALLENGES JOHNSON FOR EVIDENCE

Republican Candidate Defies Opponent to Prove His Campaign Assertion of "Sack"

SANTA ROSA, Oct. 14.—Before one of the greatest audiences assembled at a political gathering in Sonoma county, Captain John D. Fredericks, Republican nominee for governor, last night challenged Hiram Johnson to make good on a statement he has been circulating. In San Rafael Johnson said that his "reactionary opponent," meaning Fredericks, had assessed one public utility corporation $125,000 for his campaign fund.

"I challenge Hiram Johnson to name that corporation," said Fredericks, "and I challenge him to prove what he says. His assertion is one of many equally false statements that he is making in the vain hope of saving a lost cause."

Captain Fredericks commented on Johnson's idea of "big business." Sonoma county is plastered with posters of Johnson on which it is announced that "the state's big business is your big business."

"It is very difficult to interpret this vague Progressive slogan," said Fredericks to his audiences yesterday and last night, "but surely the governor does not want to draw attention to the manner in which the official business of the state is being conducted at this time, with a majority of those responsible for the proper conduct of the official business of California absent from their posts, stumping in vain to avert the certain and overwhelming defeat that awaits the Progressive party on November 3.

EFFECT ON BUSINESS.

"All that effort on the part of the state employes for which you and I are paying is not 'your big business' but his 'big business.'"

"Surely he does not refer to the big business that has been discouraged from coming to California during his administration. It must be in irony that he and his followers refer to 'big business' at all. Their policy was the big stick for big business and the result is that capital has turned away from California.

"During the last two years the amount of corporation capitalization in this state has fallen off $876,000,000. Today in California we have little business instead of big business. Prosperity is the great issue here today. The present administration has created political unrest and business depression in this state.

"If you return to power the party that I represent; the party that has always had jobs looking for men instead of men looking for jobs, we will give to the people of the world that assemble here during the Panama-Pacific Exposition our pledge that California investments will be safe."

Captain Fredericks yesterday spoke at the Soldiers' Home in Yountville, where he talked to several hundred veterans who cheered him to the echo, also at St. Helena and Calistoga, where the attendance was very large and the voters were enthusiastic.

Congressman Joseph R. Knowland joined Captain Fredericks at this place last night and also delivered a stirring address, speaking on national topics. Congressman Knowland made a splendid impression. He is well liked in this section and will carry this county by a large plurality, as will also Captain Fredericks.

Congressman Knowland will this evening attend an initiation meeting of the Loyal Order of Moose in San Francisco, after which he will leave for Placerville, where he will speak tomorrow afternoon. Friday morning he will address the Friday Morning Club of Los Angeles, a nonpolitical woman's organization. Friday night he will address a political rally in Los Angeles. Saturday Mr. Knowland will speak at Fullerton and Anaheim and at night to a political rally in San Diego.

Next week, in company with Captain John D. Fredericks, Mr. Knowland will speak in Santa Cruz, Santa Clara and San Benito counties, the tour beginning Monday.

* * *

Hiram Johnson spoke last night at Healdsburg, having addressed a noon meeting at Petaluma and an afternoon gathering at Cloverdale. Johnson is following close on the trail of Captain Fredericks in Sonoma county. His addresses yesterday were appeals for re-election in order that the state may retain its "political freedom." Johnson speaks at Napa, Calistoga and St. Helena today.

* * *

Senator John B. Curtin, Democratic nominee for governor, is making speeches today at Livingston, Turlock and Ceres with a night meeting scheduled for Modesto. Curtin had a big meeting in Merced last night, during which he criticised the extravagance of the Johnson administration, directing particular attention to the fact that it cost $200,000 to collect the $1,000,000 automobile taxes levied, or 20 per cent of expense to collect a perfectly solvent debt against the state.

* * *

Republican women of San Francisco are planning to make October 23, "Fredericks Day," on which date a number of speakers will tour the city in automobiles, covering every section of the town. The California Woman's Republican Club, which is sponsor for the movement, wants the credit of carrying San Francisco for Fredericks.

Mrs. Gertrude Kane of Sacramento reported an organization of 600, all working for the ticket and Mrs. H. Church of Fresno said there was tremendous enthusiasm among the women voters of that city. District Chairmen have been appointed to take charge of the speakers on "Fredericks Day" and no section of the town will be omitted from the itineraries.

* * *

An arrangement has been made by which Captain Fredericks will appear at the Retailers' Protective Association in San Francisco Saturday night, that being the date on which the organization opens the doors of its industrial fair.

GRAIN WASHING LEGITIMATE.

KANSAS CITY, Oct. 14.—That it is legitimate to raise the grade of grain by cleaning it after it has been consigned to an elevator on an inferior grading was the decision given the Grain Dealers' National Association in convention her today by Dr. J. W. T. Duvel, crop technologist of the United States Department of Agriculture. Dr. Duvel said there can be no ground for charging fraud against those dealers who buy dirty grain, which for that reason had been given a grade below that it would otherwise receive and who by properly cleaning may make it eligible for a higher grade.

AUTO INJURES CYCLIST.

While riding his bicycle at Thirteenth and Fallon streets Y. Watabane, a house cleaner, collided with an auto driven by C. A. Legris of 491 Fifty-eighth street and was hurled to the ground. Legris picked him up and took him to the emergency hospital, where it was found that he had incurred only minor bruises. His injuries were attended by Steward Davison and he was later removed to his home, 718 East Seventeenth street, by Legris.

REPUBLICANS PLAN VIGOROUS CAMPAIGN

Central Committee Hears Favorable Reports of Candidates' Progress.

Reports of successes throughout the entire bay region for Republican candidates, and plans for more meetings and vigorous campaign work at once were the principal matters of business before the Alameda County Republican Central Committee last night. Final plans were outlined for the Fredericks and Knowland meetings of next Friday in Berkeley and Alameda.

The Berkeley meeting will be held in the afternoon, following which the candidates will be taken to Alameda, where they will speak in the evening. Local committees have charge of both meetings.

A spirited argument arose between Mrs. S. H. Platts and W. H. Foster, the Alameda delegates, as to whether they would have a band at the Alameda meeting. Foster declared that the people desired to hear candidates and that to obtain a band would take time.

"Ten o'clock at night is the limit in Alameda," he declared.

10 O'CLOCK NOT LIMIT.

"Ten o'clock is not the limit. There is no limit!" declared Mrs. Platts. "We will have a band and wake Alameda as she was never awakened before. We want the big noise!"

The matter was referred to the executive committee.

Mrs. Lucy Barker urged immediate action in arranging more meetings in the annexed district, suggesting that Captain Fredericks and Congressman Knowland be taken on an automobile tour, with brief speeches in all parts of the city. This suggestion was also referred to the executive committee.

Whether the Berkeley meeting will be held at the Berkely High School auditorium or nearer the campus was not decided last night. Secretary Walter Seaborn will report, probably tomorrow, on the matter. The captain will be the guest of the students of the University of California at the "fruit mart" to be held in the Greek Theater and will there address the student clubs.

STUDENT INTEREST URGED.

Members were urged by Daniel Crosby to take more interest in the work of the executive committee.

"We do many things in committee to facilitate action," he declared, "but we want it understood that all these things are open to the membership and we want the membership to know and aid."

"That's right," declared Chairman Clinton Dodge. "Don't hesitate, but ask questions any time."

Mrs. Barker suggested that more campaign work be done in her district among labor men.

"We will do that," declared Chairman Dodge. "We are not afraid of the attempt to align labor against Mr. Fredericks. No honest laboring man who is patriotic and who is fair would ever oppose Captain Fredericks because he prosecuted the McNamaras, for whom organized labor does not stand. The conservative laboring men of California are solidly behind him. Labor is against Hiram Johnson, for the laboring man knows just what he has done. The laboring man wants the full dinner pail—and he gets it when Republicans are in office and he knows it only too well now while business is assailed by politics of the Progressive brand."

ASKS ENDORSEMENT.

Robert Greig of Berkeley asked that the committee endorse the candidacy of Fred Goebel, a candidate for assembly against George Gelder, placed on the ballot by petition. Goebel declared himself a staunch Republican.

A. C. Ayres seconded in a stirring speech, reaffirming his allegiance to the party.

"There is no doubt that the candidate is a Republican," said Crosby, "but at the same time we have several things to consider. To endorse him would perhaps be a violation of the direct primary law, and therefore I think we had better await a report of the legal committee." This was ordered done.

"Under the present law," declared Crosby, "pussy-footers got several nominations, but under the law a man whose office is supposed to be non-partisan or who appears as an independent candidate should not be endorsed by a party. That's the spirit of the law—and we must obey the law."

ENDORSES HATCH.

Mrs. Barker asked if C. H. Hatch, assembly candidate in Washington township, would make speeches during the campaign.

"Mr. Hatch is a busy man," declared W. W. Cribbins, "but I can assure you that you need never hesitate to support him. He's an excellent man for the place."

Announcement was made of a meeting to be held this afternoon at 4 o'clock at the headquarters, 1010 Broadway, to arrange meetings for all candidates. The campaign committee and all assembly candidates. The campaign committee and all assembly candidates, with Harry Rogers, representative of Dr. George H. Derrick, were notified to be present. Meetings of the financial and executive committees followed. Several donations were made, R. T. Kessler contributing $20 to the committee's fund, and several other sums being turned in. Finances, according to the committee's report, are in good condition for active work. R. T. Kessler said the German vote would be for Fredericks and Knowland.

PEACE ASSOCIATIONS PLAN NEW PROPAGANDA

Under the joint direction of the Northern California Peace Society, with headquarters at Berkeley, and the Southern California Peace Society, with offices in Los Angeles, Robert Cromwell Root, A. M., secretary of the organizations, has prepared a platform, under the head of "Our Future Peace Program." This platform asserts the following principles:

New world policies, embracing a new internationalism, a new diplomacy and a new statecraft.

A new campaign of education, divided into branches of a new patriotism; the teaching of a new system of ethics in opposition to war; the teaching anew of the value of arbitration; the showing of how military men did not permit more to be accomplished at The Hague conference and the calling of a new Hague conference; a world court; the proclamation of the interdependence of nations.

A new industrial order, demanding constructive effort for the betterment of humanity and a new way of emptying war chests.

A new test of religion, wherein "we shall insist that pagan ethics be separated from the religion of love" and from the affairs of state; that the religion of love shall, "for the first time in history, be made the standard of international conduct in all of its relations."

BERGHAMMER GOES TO "FEDS."

CINCINNATI, Oct. 14.—Word was received here today from Pittsburg that the Federal League Club of that city has announced that Marty Berghammer, utility infielder of the Cincinnati team, has signed a contract to play with it during 1915. The salary was not made public.

DOG BITES POLICEMAN.

Patrolman Grover Herring was bitten by a stray dog yesterday. The dog was found to be diseased, and Herring is under special treatment from the State bacteriological laboratory.

BUY DIRECT
FROM THE FACTORY
BOYS' AND GIRLS'
All-Wool Ruff-Neck Coats, $1.95
Regular $3.00 value in red, gray or navy blue. Others from 50c to $4.00.
MEN'S AND LADIES'
Ruff-Neck Coats, $1.35 to $8.50
Amongst these are Angoras, Norfolks and the latest Raglan sleeve coats.
Ladies' Wool Equestrian Tights
At big reductions...Prices 65c, 75c and 95c.
Knee or ankle length, open or closed; black only.
Infants' Three-Piece Brownie Sets, $1.40
Regular $2.50 value, white only.
SEEING IS BELIEVING.
Buy Now and You Will Be Convinced.
Phone Berkeley 2034
J. J. Pfister KNITTING CO.
One Block .. South of Dwight Way
Factory and Salesroom:
8TH AND PARKER STS., WEST BERKELEY

Do You Want to Make Some Money Right Now?
$12 a Month is All You Have to Save
You can own a large lot within 9 minutes of 14th and Broadway in the heart of the finest residence district.
If you have ever thought of owning a lot do not overlook this.
All improvements finished.
WICKHAM HAVENS INCORPORATED
Entire Top Floor
Oakland Bank of Savings Building
OAKLAND.
Autos in Attendance Office Open Sunday
Tel. Oak 1750.

J. B. Schafhirt
Dentist
MACDONOUGH BLDG., 2d FLOOR
1322 Broadway, Cor. 14th St.
Phone Oak. 1236 Open Evenings

Retiring Sale
Kinsey Furniture Co.
Retiring From Business Means $'s Saved
5 FLOORS of modern furniture—Carpets, Rugs, Curtains and Portiers, consisting of a $30,000.00 stock, is at your disposal at Factory Cost. Do you realize what an immense saving this means on every purchase? Come and be convinced.
EVERY ARTICLE SACRIFICED
Opposite Orpheum
Kinsey Furniture Co.
557-559 TWELFTH STREET
Opposite Orpheum
Retiring Sale

WHERE TO SECURE
AMERICAN TRADING STAMPS
Over 250 Firms in Oakland and Vicinity Give the Stamp With a Real Value.
Each Tuesday the reliable merchants listed below will make bargain offers in all lines of business. When you spend a dime insist upon the American stamp and you will soon have your book filled. When you use the Coupon below your dividend on that particular purchase is increased from 5% to 50%. Visit our premium parlors at 621 Fourteenth street, between Jefferson and Grove, and inspect the hundreds of valuable premiums on display.
500 FILL A BOOK
10 STAMPS FREE
SPECIAL COUPON NO. 5
When making a purchase of 25c or over at any merchant listed below, have this coupon signed by the merchant and receive
TEN STAMPS FREE
At Premium Parlors.
Signed .....
10 STAMPS FREE
500 FILL A BOOK
NON-PURCHASE COUPON----USE IT!
Present it at Our Office and WITHOUT MAKING ANY PURCHASE you will receive (10) TEN American Stamps ABSOLUTELY FREE.
ASSOCIATED BUYERS' AGENCY,
Room 1, Sherman Clay Building, Cor. 14th and Clay
This inducement is made so you will call there and learn various ways to secure Extra American Stamps.
SPECIAL
10 Extra Stamps FREE
No Purchase Required
Only one Non-Purchase Coupon redeemed from any one family—Associated Buyers' Agency, Room 1, Sherman & Clay Building, corner of Fourteenth and Clay streets.

J. T. KNOX SHOE STORE
3228 Adeline, So. Berkeley.
New line Shoes just in.
Up-to-date repairing.

TRELEASE HAT SHOP
Artistic Millinery
1415 Park St., Alameda.

Ihrig's Art Needlework Store,
1339 Park Street, Alameda
Stamping, Hand-Painted China, Etc.

Phone Tribune regarding space in this Directory

GETZ GROCERY CO.
Alameda 3300. 900 Lincoln.
Staple and Fancy Groceries, Cigars, Tobacco, Ice Cream and Candies.

HILL'S
2158 Encinal Avenue
Delicatessen, Groceries, Confectionery and Ice Cream

GAUL'S MARKET
FRUITS AND GROCERIES
WEST 12TH AND POPLAR STS.
We Deliver

H. AUSTIN, DELICATESSEN
Teas and Coffees, Groceries.
2445 Telegraph Ave.

THE GEM
Ladies' and Gents' Furnishings, Drygoods and Notions.
844 14th St. Near Market.

ROCK'S GROCERY
3126 San Pablo Avenue
Home-made Pies and Cakes. Home Canned Fruits & Jams. Fancy Goods

WOOD ST. FISH MARKET
719 Wood Street.
Fish of every description at downtown prices.

WARDROBE CLOTHING RENOVATORY
SPECIAL THIS WEEK.
Ladies' and Gents' Suits cleaned and pressed, $1.00.
Monthly contracts our specialty.
Phone Oakland 3034
We call for and deliver.

10 EXTRA STAMPS FREE
(Cut this out)
HOME LIQUOR STORE
1439 BROADWAY AT 15TH
Best of Wines and Liquors always.

It Will Pay You to Trade at
SCHWARTZ & GRODIN
Oakland's Largest Clothing Store
In the low rent district.
911-918 WASHINGTON ST., BET. 9TH AND 10TH STREETS.

HERRINGTON'S GROCERY
1600 90th Avenue
Chicken Feed, Hardware, Coal Oil Heaters, Granite Ware and Toilet Sets. We deliver.

AMERICAN GROCERY CO.
Oakland 2971 618 16th St.
Complete line Groceries, Fruits, Vegetables, Cigars, Confectionery, etc. Best Butter, Eggs, Hams and Bacons Lowest prices. We deliver.

A. BERTOLA, GROCERIES
12th and Center.
Fruits a Specialty, Staple Goods.

New Store, New Goods, New Location—1343 Park St., Opp. Park Theater—1343.
CITY BOOK STORE

THE HOME GROCERY
959 Fourteenth St.
A choice line of Fine Groceries, Candy, etc.
Lakeside 1875. Gladys Zelmer.

Phone Tribune regarding space in this Directory

SCHOOLER'S BAZAAR
890 Macdonald, Richmond.
Smokes and Tobacco
Stationery, Etc.

WINIFRED DROST, MILLINERY
Sells all Millinery Material.
Retrimming a Specialty.
605 14th St., Bet. Jefferson and Grove.

PANAMA SHOE CO.
Footwear of all kinds at lowest prices. Machine repairing. Only best material used.
1835 San Pablo Ave., Near 19th

FURTADO'S GROCERY
1071 Twenty-third Avenue
Staple Goods and Fancy Groceries.

Ladies' and Gentlemen's Suits to your measure, $25.00 and up.
I will guarantee you absolute satisfaction.
MITCHELL, THE TAILOR
910 Broadway

MOREIRA'S
Complete line of Gents' Furnishings and Hats. Agents for Hole-Proof Hosiery.
Double Stamps Every Friday.
1512 SEVENTH STREET

PALM GROCERY
1543 Market
Regular 40c Coffee 30c
Pure Calif. Olive Oil, reg. 25c..18c
Regular 75c Tea 60c
Staple and Fancy Goods.

Constipation a Penalty of Age

Nothing is so essential to health as advancing age as keeping the bowels open. It makes one feel younger and fresher and forestalls colds, piles, fevers and other dependent ills.

Cathartics and purgatives are violent and drastic in action and should be avoided. A mild, effective laxative-tonic, recommended by physicians and thousands who have used it, is the combination of simple herbs with pepsin sold by druggists everywhere under the name of Dr. Caldwell's Syrup Pepsin. The price is fifty cents and one dollar a bottle. For a free trial bottle write to Dr. W. B. Caldwell, 471 Washington St., Monticello, Ill.

RUSHES INTO OCEAN AND SAVES HER BABY

SAN FRANCISCO, Oct. 14.—A mother's instinct for the protection of her young, pitted against the treachery of the ocean, won out in a hand-to-hand conflict at the end of the Geary-street car line on the beach yesterday afternoon, when Mrs. Fannie Bruce, 525 Turk street, flung herself into the surf to save her four-year-old son, Marcus, from being drowned.

The terrific struggle of the mother with the great combers which were running unusually high, sweeping at times up to the great highway, was watched by hundreds of men, women and children, who, like Mrs. Bruce and her two children, had been lured out to the beach by the exceptionally fine October day.

Clasping the half-drowned, unconscious child to her bosom, Mrs. Bruce fought her way back to dry land. Half a dozen men, who had witnessed the near tragedy, had rushed out into the surf to aid her. But only her instantaneous rush into the waves had saved her child from being swept far out and beyond all help.

KIRK TO BOX SOLLY BURNS.

VALLEJO, Oct. 14. — Frank Kirk, lightweight champion of the navy, who recently secured a decision over Ray Campbell in this city, will depart on Friday for San Diego where he has been matched to box Solly Burns on Thanksgiving day. Kirk will be accompanied south by Young Attell of this city, who has been acting as the navy lad's chief trainer of late.

Kirk has hopes of securing at least two bouts before he meets Burns. The boxing game is flourishing at San Diego and Young Attell expects to secure a few matches.

HUSBAND BOUGHT VINOL FOR WIFE

Mrs. Kerns, Suffering From Nervous Breakdown, Thought She Would Never Be Well Again, but Recovered.

So. Cumberland, Md.—"For a long time I suffered from a general nervous breakdown of the system, and thought I would never be strong again.

"My stomach troubled me so I could not eat, and sometimes I was so weak I was not able to do my housework. Finally my husband heard about Vinol and asked me to try it. After the first bottle I was greatly improved. I have now taken five bottles and it has done me a wonderful amount of good. I sleep soundly, am well and strong, and feel like a new woman, and you may publish this for the benefit of every nervous, run-down man or woman who wants good health."—Mrs. D. W. Kerns, So. Cumberland, Md.

It is the combined action of the curative elements of the cods' livers, aided by the blood-making and strength-creating properties of tonic iron contained in Vinol which makes it so efficient in restoring health and strength to weak nervous, overworked, run-down men and women.

Try a bottle of Vinol with the understanding your money will be returned if it does not help you.

The Owl Drug Co., Oakland, Cal.

NOTE.—You can get Vinol at the leading drug store in every town where this paper circulates.

—Advertisement.

MASS MEETING TO HELP AMENDMENTS

Joint Campaign for Annexation Plan to Begin Friday.

Friday afternoon will so launched, at a big mass meeting in the Chamber of Commerce auditorium, a joint campaign by every commercial organization in Oakland for the new "Oakland Amendment," designed to permit San Francisco to expand down the Peninsula and permit Los Angeles to expand, but not to permit any attempt by San Francisco to annex Oakland. In conjunction with the campaign, which had been agreed upon by San Francisco and Los Angeles, the meeting will also urge the voting of $1,000,000 bonds for the Panama-Pacific Exposition.

The matter is being arranged by committees of the Chamber of Commerce, Commercial Club and Merchants' Exchange. H. C. Capwell started the move yesterday before the Chamber of Commerce directors, declaring that in view of the recent attempt of San Francisco interests to revive the old "San Francisco amendment" it is imperative that spirited action be taken at once.

JONAS TO PRESIDE.

President A. Jonas of the Chamber of Commerce will preside at the meeting, and several well known men will speak.

"It is imperative," declared Capwell, "in view of the opening of the new San Francisco campaign started through the recent speech of Secretary Denison in Los Angeles, which caused rumors of bad faith on Oakland's part down there, that this work be pushed at once. At the same time we should take up this bond issue, to further show good faith.

"We must redeem the pledge to San Francisco and furnish that million. We are very close neighbors to San Francisco and are gaining great benefit from the exposition that we should repay."

PURPOSE OF MEETING.

The movement in San Francisco to revive the old amendment, which it had been agreed should be abandoned, but which is still on the ballot, came through the complaints from Los Angeles organizations that Secretary A. A. Denison had publicly denounced the Oakland amendment and declared that the people of Oakland were not behind it. Meyer Lissner, in an editorial, took the Oakland secretary to task, the result being that factions in both Los Angeles and San Francisco agreed to push the old project.

The meeting Friday will reaffirm the chamber's stand and Oakland's position and start a systematic campaign for the Oakland statute.

WILSON ENDORSES GLYNN.

NEW YORK, Oct. 14.—President Wilson's endorsement of the Democratic state ticket headed by Governor Martin H. Glynn was brought here last night by Secretary of State Bryan, who, addressing a mass meeting in the Brooklyn Academy of Music, said that the president is deeply interested in the success of the Democratic party in New York. Secretary Bryan expressed his personal friendship for the governor and also endorsed James W. Gerard, Ambassador to Germany, the Democratic candidate for United States Senator. The meeting in Brooklyn opened Governor Glynn's gubernatorial campaign. The governor in a speech asserted that he would be politically independent if elected.

BREAKS LIQUOR LAW, CHARGE.

Mrs. Amelia Dorando, 1363 Thirteenth street, was arrested today on a charge of violating the liquor ordinance, the arrest being made by Sergeant Frank Ahern and Patrolman Garcia. Mrs. Dorando has been released on $200 bail. Some time ago the police took away her dance permit on the grounds that she had been selling liquor during dances. It is alleged that since then she has surreptitiously sold liquor.

RECEIVES FEDERAL SENTENCE.

SAN FRANCISCO, Oct. 14.—C. F. Goffinet, found guilty of taking liquor into the Fort Bidwell Indian school reserve, was sentenced to thirty days in the Alameda county jail and fined $1 by Federal Judge Dooling this morning.

Reduced Rates Account Dairy Show at Modesto.

Round-trip tickets are now on sale for October 13th and 17th, final return limit October 19th, from all points in California for those who wish to attend the Dairy Show at that point.

For additional information see SOUTHERN PACIFIC Agents.

—Advertisement.

SCHOOL BOARD IN SPIRITED TILT

Plan to Divert Appropriation for Seminary Park Causes Protest.

Plans to divert $[illegible] appropriated by the board of supervisors in the tax budget for a school auditorium park for the Seminary Park district was the cause of a lively verbal tilt last night at the meeting of the board of education. Director Harry Boyle offered spirited protest, Miss Annie Florence Brown being his opponent. The matter was finally thrown back into committee.

Miss Brown recommended that the money be used instead on an auditorium for the Lafayette school, declaring that she and Chairman John F. Mullins of the Board of Supervisors had agreed on the plan.

"Mullins had no right to!" shouted Boyle. "The supervisors expressly voted that the money in every case was to be used for what we asked it, and we agreed to that. I can prove it by Billy Bridge. Anyway, these people in Seminary Park have asked for that auditorium and we have promised it, and I don't want to see this board go back on its word. I will bring Mrs. Laws, president of the Mothers' Club, here to prove that we promised it."

Miss Brown declared that the need at the Lafayette school was the greater.

"That makes no difference," declared Boyle. "It's a question of keeping faith."

The matter was referred to committee of the whole for a report next week.

Miss Elsie Sullivan, a teacher, was granted a leave of absence to July 1, and the resignation of Miss Caroline Merwin was accepted. On recommendation of Superintendent Barker, the Salvation Army was granted permission to request donations of old clothes from school children.

It was decided that playgrounds in school grounds shall be opened for two hours more daily in twenty schools, special teachers to assume charge, these being regular school teachers assigned to extra duty with extra pay two hours daily. A new class in the Grant school to be housed in a portable building was also authorized.

Plans were perfected for the cornerstone laying of the Oakland Technical High School, which took place this afternoon with informal ceremonies, members of the school department and Principal P. M. Fisher attending.

OAKLAND PIONEER PASSES BEYOND

Albert L. Bancroft, Publisher, Succumbs to Sudden Attack of Heart Failure.

Albert Little Bancroft, a prominent pioneer of California, died suddenly last night, following an attack of heart failure at his Oakland residence in Twenty-third street. He was for many years associated with his brother, H. H. Bancroft, in the Bancroft Book Publishing Company of San Francisco, and took an important part in the financial and commercial history of the state. He was born in Dansville, Ohio, 75 years ago, and came to California in the early fifties. His marriage to Miss Fannie Watt of New York, who survives him, followed a few years later, and the family residence was for years at Franklin and Pine streets, in San Francisco. Of late years the deceased spent much time at the Bancroft ranch near Concord.

The five children of Mr. and Mrs. Bancroft are at present in Oakland. They are Mrs. Alberta Bancroft Reid of Oakland, Mrs. Sarah Fry of Pasadena, W. E. Bancroft, who makes his home at the Athenian Club, John F. and Frank W. Bancroft, the last-named a noted scientist who has been connected with the Rockefeller Institute of New York, but who now resides at the Bancroft estate, Aloha Farm, near Concord.

The funeral will take place at 11:30 Friday morning, from the chapel of Albert Brown & Co., 528 Thirteenth street.

FABIOLA HOSPITAL ASSN. PLANNING COTTON SHOW

The Fabiola Hospital Association is planning to give a "cotton show," which will be the first of its kind held in California. The display will be held November 2 to 9, but the exhibition site has not as yet been determined. The officers and the directors of the association are very enthusiastic over the show, which will be an innovation in this city.

Recently a similar cotton display was held in Washington, D. C., where 300,000 people attended the show, which was promoted by Mrs. Josephus Daniels, wife of the Secretary of the Navy, and Miss Genevieve Clark, daughter of Champ Clark. In Pittsburg and Boston the cotton shows attracted thousands of spectators.

The cotton show will close with a ball, in which all the participants will be attired in cotton dresses. All extravagance will be abandoned and simple cotton frocks will be worn by the maids and matrons.

OAKLAND PLAY GUILD LAUNCHED SUCCESSFULLY

So enthusiastically received was the idea of a Guild of Play in Oakland that registration had to be closed this morning at the meeting held at Mosswood Park. Over thirty names are on the roster of the class, and if enough applications are made another class will probably be formed later for afternoon work.

The members of the Guild of Play are volunteers—young matrons and young girls who take an active interest in children and in recreation work; and who are willing to devote their time to assisting the regular workers. This Normal Course which is being taught every Wednesday morning at Mosswood Park is to teach them to assist efficiently. While the graduates of this course will be able to direct in playgrounds, the especial aim of those who are superintending the work is to enable the volunteers to amuse, direct and instruct the children in the hospitals, clinics and school yards where there is no play-equipment.

SURPRISES BUSY BURGLAR.

SAN FRANCISCO, Oct. 14.—W. Elong, of 309 Twelfth avenue, surprised a burglar at his home this morning. The man, brought to bay, drew a gun, threatened to shoot Elong and ran. He was pursued and in his flight dropped a silver spoon. This was identified as having been taken last night in the residence of Dr. W. C. Dawson, 1358 Clement street, which was rifled of $400 worth of silverware. The burglar got away from Elong.

UNDER SERIOUS CHARGE.

Clarence McFaull, an actor, has been arrested on a felony charge of a statutory nature preferred by a girl 16 years of age, with whom he had been friendly. It is possible that McFaull may be placed on probation if a marriage is arranged.

DYING CONVICT PARDONED.

SACRAMENTO, Oct. 14.—That he may spend the remaining days of his life among his people, John Hendericks, Modoc Indian convict at San Quentin prison, stricken with tuberculosis, was released today.

SALOONMEN ARE NAMED IN FRAUD

Grand Jury Receives Information Implicating Them in Scandal.

Information accusing three saloon keepers, well-known figures in local politics, as ringleaders in the election fraud plot of August 31, has been presented to the grand jury, according to well-founded rumor today. District Attorney Hynes refused to discuss this phase of the investigation, but declared that as far no subpoenaes had been issued to bring the three men named before the grand jury.

Continuing its inquiry into the election scandal, the grand jury today called as witnesses Walter B. Fawcett, secretary of the Republican county central committee; George Hughes, Al Brown and Prof. Carl Eisenschimmel, the handwriting expert. Eisenschimmel took the greater part of the morning session in going into the details of the forgery of scores of names on the rosters of voters in at least two of the precincts.

During the session of the grand jury yesterday afternoon Supervisor Joseph [illegible] the methods of appointing the election officers. He declared that in the precincts where fraud had been shown the majority of the persons who served had "filled in" vacancies caused by the original appointees failing to report on election morning.

INVESTIGATOR REPORTS.

L. J. Hilles, special investigator for the Republican county central committee, reported upon the results of his investigations into the frauds on election day and on considerable other information that has come to light since.

Chief of Police Petersen has sent the following letter to the grand jury, offering the services of the police department in the investigation of election frauds, and objecting to criticism of the department in connection with gambling in Oakland:

October 14, 1914.

Mr. John A. Beckwith, Foreman Grand Jury, Cal.—Dear Sir: I read in the columns of the San Francisco papers that the grand jury has its eyes on the police department, and, as the article intimates, some member of the Oakland police department had been connected in some manner with the recent election frauds which have engaged the attention of the grand jury, and suggests that some member of the police department will be subpoenaed before that body.

I desire to offer the co-operation of the police department in any way possible, and to inform you that we do not heed a subpoena for any member of the police department. If you will kindly advise at any time by telephone when the presence of any member of the department is desired we shall be very glad to come before your body and give such testimony as may be admittable in the case. I do not desire that statements be sent broadcast implicating any member of the police department without proper investigation, and I welcome the investigation for myself and for any member of the police department, and would appreciate your co-operation to that end.

Yours very truly,

WALTER J. PETERSEN,
Chief of Police.

The grand jury adjourned until 1:30 o'clock tomorrow afternoon.

MISS MARY ENGELHARDT TO WED SAN FRANCISCAN

An interesting engagement was announced today, that of Miss Mary Engelhardt to Richard Seward of San Francisco. The news was told in betrothal cards sent to friends of the young people who are prominent in the younger set of society. Miss Engelhardt is the daughter of Mrs. E. N. Engelhardt of Piedmont, and with her sister, Miss Adele Engelhardt has entertained a great deal at the family residence in El Dorado avenue. She is a graduate of Miss Ransom's school and belongs to the coterie that includes Mrs. Lyman Sargent (Evelyn Outrim), Mrs. Joseph Frederick Hunt, Miss Clara Franck and others. Seward is a graduate of Stanford and is at present engaged in business in San Francisco. The wedding will take place in December and the young people will make their home on this side of the bay.

WOULD DIVEST ANNEXED DISTRICTS OF NAMES

There must be no more Elmhurst.

Fitchburg must go.

Fruitvale must become a thing of the past.

This is the edict of Mayor Frank K. Mott, who has urged the Chamber of Commerce to aid in a movement to call all the annexed district Oakland from now on, as outside states believes these districts separate cities.

The matter is being taken up by the railroad committee of the chamber. A request will be made to the roads to note these places as Fitchburg station, Oakland; Fruitvale station, Oakland, and so on. A report will be made on the matter at the next meeting of the chamber's board of directors.

CHARGE OPIUM SMUGGLING.

SAN FRANCISCO, Oct. 14.—Henry Lee, prominent in the Chinese quarter, was arrested this morning by Special Treasury Agent Tidwell, accused of smuggling opium. He is alleged to have been one of the ring of drug smugglers who brought in $10,000 worth of contraband from Mexico.

SURE WAY TO GET RID OF DANDRUFF

End Itching Scalp and Stop Falling Hair---At Once

There is one sure way that never fails to remove dandruff completely and that is to dissolve it. This destroys it entirely. To do this just get about four ounces of plain, ordinary liquid arvon; apply it at night when retiring; use enough to moisten the scalp and rub it in gently with the finger-tips.

By morning most, if not all, of your dandruff will be gone, and three or four more applications will completely dissolve and entirely destroy every single sign and trace of it, no matter how much dandruff you may have.

You will find, too, that all itching and digging of the scalp will stop instantly, and your hair will be fluffy, lustrous, glossy, silky and soft, and look and feel a hundred times better.

If you want to keep your hair looking rich do by all means get rid of dandruff, for nothing destroys the hair so quickly. It not only starves the hair and makes it fall out, but it makes it stringy, straggly, dull, dry, brittle and lifeless, and everybody notices it. You can get liquid arvon at any drug store. It is inexpensive, and four ounces is all you will need. This simple remedy has never been known to fail.

—Advertisement.

Home of the Guaranteed Pianos.

1443 San Pablo Ave., Oakland

DON'T SAY

"I Can't Afford to Have My Teeth Fixed Now!"

I realize that things are not what they should be, and that money is hard to get a hold of. But perhaps it is all for the best. It makes all of us who have to work for a living realize the value of money.

Remember a dollar saved is a dollar earned.

Remember also that Teeth sometimes are even more valuable than money.

Health is the first step towards happiness. Therefore, you must keep your Teeth. Now is the time, this is the place for fine dental work.

Don't hesitate to come here because I advertise.

Anyone who has a good thing to offer ought to let the people know. Your department store does it; your bank advertises; and the dentist who has the knowledge and the facilities for serving you better for less money surely ought to tell you about it.

Flexible Flesh Colored Plates	$10
Rubber Plates	$5 and $7
Porcelain Crowns	$3.50
Gold Fillings	$1.00
22-k. Gold Crowns	$4.00
22-k. Gold Bridge Work	$4.00
Genuine Alveolar Work	$4.00
Silver Fillings	50c
Painless Extraction	50c

Open Every Evening

15-Year Written Guarantee

Free Examinations

Lady Attendants

I Have the Knowledge, Ability and Experience

ALVEOLAR PAINLESS DENTIST

Cor. 16th and San Pablo, Oakland Here to Stay

H. C. CAPWELL CO. H. C. CAPWELL CO.

Arriving daily---beautiful new

Suits for Women

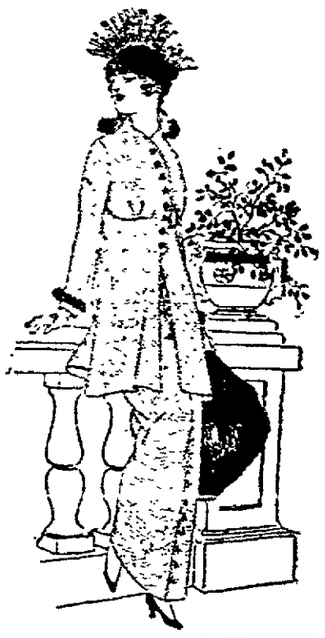

As fast as worthy new models or a new style makes its appearance in New York, a CAPWELL order is awaiting it and the express rushes it to us that our patrons may not be kept waiting for what is new and best.

Every day brings us a box of latest suit models so pretty and superior in style are they that women buy them as fast as they come.

Among the late arrivals are the shorter coat models which some women prefer and the more tailored skirts. These from $25 up.

Distinctive Suits at . . $29.50

A very unusual assortment, each Suit with some point of difference which distinguishes it and gives it an exclusive touch.

Included are Suits of serge, gabardine in black, navy and colors. Some of the Coats are in the redingote style, some are short, some are long. Yoke effects predominate in the skirts.

Sale of High-Grade Model Suits

We have about fourteen handsome and exclusive Suits which because of conditions due to the war did not arrive in time for our Fashion Show. These exquisite models are made of ripple angora, broadcloth and velvet, some fur trimmed and ranged regularly in price from $110 to $137.50. For quick disposal at $89.50

$10 Trimmed Hats For . . . $6.95

Fifty Hats in many different styles.

Hats bought specially and Hats trimmed specially in our own workrooms. Some with soft crowns and some with stiff crowns, some turbans, some medium shape and some wide brims. Trimmings are ostrich, gold and silver braids, ribbons and fancies.

Basement Store---
$5.95 and $6.95 Trimmed Hats for $3.95

Very smart velvet Hats in black and colors. All smartly trimmed with ostrich bands and French flowers. Such values, style and quality considered as women would not expect to get for so little money, nor indeed would they get any place but in our Basement Shop.

Women's Silk Fiber Hose 50c Pair

Three pairs for $1

Has all the lustre of pure silk goods but is more durable. Made with double heel, sole and toe and deep garter top.

Misses' Union Suits

Of white fleeced cotton, winter weight and well made. Ages 2 to 4—50c; ages 6 to 8—55c; ages 10 to 12—60c; ages 14 to 16—65c.

Boys' Gray Union Suits

Of winter weight cotton. Made and tailored like a man's garment. Ages 6 to 12—50c. Ages 14 and 16—65c.

Our Beauty Parlors

are in charge of experts. We employ no apprentices. Clean and sanitary they are the place to come to for the most satisfactory shampoo, manicure, hairdress or scalp treatment.

Make appointments by telephone to be sure of quick service.

Agents for Marinello Toilet Articles.

Your Combings

made into fashionable hair pieces for you at little cost. Bring them in and talk over the matter.

Sale of White Rotary Machines

Payments $1.00 a Week

The White Rotary has 32 features over all other makes. Some of them are that it runs lighter, sews faster, make a better stitch and is easier to operate. It is guaranteed for ten years.

Demonstration in our Basement Store. Extra special prices on Used Machines.

Wheeler & Wilson, box top	$7.50
Winner, drop head	$8.00
White Rotary, drop head	$16.50
New Home, drop head	$18
Singer, drop head	$18
Standard Rotary	$18

Fine French Ivory

As pretty as it is inexpensive

Cannot be told from the real. It wears better and retains its whiteness longer. Women prefer them because they look more dainty on the dressing tables, are easily kept clean and are just as serviceable as silver or ebony.

We Carry a Complete Line At Popular Prices

Nail Buffers	50c to $1.75	Hair Brushes, Pullman	$1.75
Nail Files	35c and 50c	Hair Brushes	$2.75 to $5.00
Puff Boxes	75c to $2.50	Hat Brushes	$1.00 to $2.50
Perfume Bottles	$1.75 to $2.50	Lather Brushes	$1.00 to $1.75
Pin and Trinket Boxes	$1 to $2	Nail Brushes	35c to $1.75
Cream Jars (glass lined)	25c to $1.75	Picture Frames, Oval, Square or Oblong	75c to $5
Cuticle Knives	35c and 50c	Pin Cushions	50c to $2.00
Combs, Men's	25c, 50c	Shoe Horns	50c to $1.25
Combs, Women's	25c to $1.25	Shoe Horn and Button Hook	50c
Face Powder Boxes	$2.00	Shaving Brush Case	65c
Glove Boxes	$6.75	Shaving Stick Case	50c
Hatpin Holders (round or square)	75c	Soap Boxes	25c, 35c, 50c, 65c
Handkerchief Boxes	$6.00	Soap Dishes	65c
Hair Receivers	75c to $2.00	Trays	25c to $2.25
Jewel Boxes	$3.25 to $6.00	Talcum Powder Boxes	50c, 75c, $1.50
Manicure Sets	$3.50 to $1.25	Tooth Brush Rack	35c
Mirrors (various shapes)	75c to $5.50	Tooth Brush Guard	25c
Bonnet Brushes	75c to $2.00	Tooth Brush Holders	50c to $1.50
Cloth Brushes	$1.50 to $3.25	Tooth Powder Boxes	50c to $1.50
Hair Brushes, Child's	75c	Whiskbrooms	50c to $1.75
Hair Brushes, Infant's	$1.00	Whiskbroom Holders	$1.25 to $1.50

Agents Arnold Knit Goods for Children

H. C. Capwell Co. The Lace House

Clay, 14th and 15th Sts., Oakland

WEDNESDAY Oct. 14, 1914 | OAKLAND TRIBUNE EDITORIAL PAGE | FOUNDED BY William E. Dargie IN 1875

Rowell on the Senatorship.

Chester H. Rowell, editor of the Fresno Republican, has certain attributes which remind one of Hamlet's description of Yorick, one being that he is a "fellow of infinite jest" whether he means to be or not. In the current issue of his newspaper Mr. Rowell discusses the question of the California senatorship with a gravity so marked in character that the reader is impelled to marvel as to whether Chester is indulging in a review of conditions as he sees them, or is having a quiet bit of fun with the rampant delegate from the cactus belt who defeated him in the primaries.

With no hesitation whatever Mr. Rowell arbitrarily weighs the candidates for this important office and on behalf of the entire population of California pronounces Francis J. Heney and James D. Phelan the superiors of Hon. Joseph R. Knowland in ability, personality and leadership. Both are classed as Progressives, Heney an "outright" and Phelan a Democrat. Both are declared to be in high favor and either in a position to be elected, although Mr. Rowell is forced to admit that only one can win, hence the problem to be solved is which shall be chosen, a question Mr. Rowell proceeds to determine on behalf of California without the slightest hesitation.

They may be captious persons who may say this is temerity on the part of the San Joaquin valley journalist in the light of the fact that the members of his own non-partsian organization turned him down for the nomination captured by Heney, but not so. By reason of his commanding position in society, Mr. Rowell is entitled to solve any problem or determine any question that may present itself. To dispute this is to deny revelation, contradict mathematics or doubt Infinity. Mr. Rowell is the Great American Solver and do not let that fact escape notice.

The manner of Mr. Rowell's solution is naive. Having admitted the manifold excellencies of Mr. Phelan, one might imagine that he intended giving that gentleman a fair start in the race with the wild ass of the desert. But not so. On the contrary he handicaps him by declaring that while Phelan is strong, Heney is stronger, personally and politically. That when it comes to main strength and a "bite" on the affections of the sovereign people, so to speak, Heney is all to the mustard and that even the enemies of Heney concede this. Hence for these and other reasons more or less weighty, as Rowell looks at them, Heney is the most likely to win against Mr. Knowland, provided he gets votes enough.

Then assuming that some one will be elected—which is an extremely strong premise, and by far the strongest in his argument—the Fresno editor proceeds to discuss which would do the most good for the people at Washington. We confess to a mild degree of mystification at the mental process indulged in. It appears to be automatic in alvancement and retrogression. It goes forward a given distance and yanks itself back to the starting point without effort.

For example he declares that Mr. Knowland, having opposed the administration on the tolls bill and other measures, could not expect to accomplish anything at Washington, even in the face of the fact that bills are passed by a majority vote. Having slaughtered Mr. Kowland the next act on the part of Rowell is to declare that Mr. Phelan sustained the position of President Wilson "against the interests and overwhelming sentiment of the people of California," these same interests and sentiment having been endorsed by Congressman Knowland. So, as a result neither Knowland nor Phelan are eligible. To whom they shall we turn is the implied query propounded? Why, to Heney. "Mr. Heney differed from the President's position and agreed with that generally held by California but did so 'respectfully' and with full confidence in the President's motives." Having thus extracted the kernel of the cocoanut, milk and all, in this conclusion, this sage and adroit pleader for Heney goes on to state that had all three senatorial candidates been in Congress and each had taken the course described, Heney would have maintained the highest standing with the President, because Knowland opposed him for the interests of his own state, Phelan supported him against the interests of his own state, and Heney differed with him "respectfully."

"Situations like this," says this eminent worker of political logarithms, "are bound constantly to occur." Then he elucidates: "A Democratic senator would be bound by party caucus to sustain the President, even in matters contrary to the interests of California, the penalty being liability to be branded as disloyal to party. A Progressive would be under no obligation to oppose the President on any ground except that of difference of principle and in such an event would not be subject to any discipline or reprisal." A Republican would also be bound by party caucus in factious opposition to the President, and so on and so forth.

So there we have it. Knowland should be defeated for opposing certain administration measures and standing for the interests of his state, Phelan should be beaten for standing by the president and against his own state and Heney should be elected because he differed from the President, and did so "respectfully."

We submit this argument of Mr. Rowell's as a striking example of induction, an illustration of ratiocination without a parallel, a clear analysis, a persuasatory reasoning, a synthesis par excellence, an epagoge—with reverse English.

It is announced that owing to the war, weather forecasts will be abbreviated and published at longer intervals. Here is where we protest. We have stood for a lot from these kaisers, czars, emperors, kings, princes, grand dukes and drakes and other fellows across the water, but when they interfere with our weather they go too far.

Portugal May Aid Great Britain.

It is announced that Portugal may take part in the European war as an ally of Great Britain and considerable speculation exists as to why the Portuguese should take such action. Information from Washington is to the effect that the Portuguese minister has stated that a treaty of long standing, reaffirmed since this war began, gives Great Britain the right to enlist the services of the republic. This treaty is said to have been ratified September 28, when an English cruiser appeared in the harbor of Lisbon to salute the flag of Portugal on the occasion of its ratification.

History shows that England has aided in preserving the integrity of Portugal on critical occasions; that British troops have been landed in that country several times for the purpose of expelling invaders and that the relations of the two nations have been amicable for a long time. Portuguese fought side by side with Englishmen under Wellington in the Peninsular war, and in the campaign of 1810 Wellington had 60,000 Portuguese under his command. At Busaco, where Massena was defeated, half of the British commander's army was made up of Portuguese.

For nearly a century Great Britain has been the protector of Portugal, lending her money and men when needed. Some disputes over colonial possessions have occurred, but these have been settled. Portugal has several colonies in the Far East, and it is no doubt this fact, together with the other conditions cited, which has caused the youngest republic in Europe to side with her friend and ally. Portugal may need protection for these colonies, and if she can get them by aiding England with troops against Germany, the exchange would be about equal.

"A vote for Phelan is a vote for Wilson," says the Santa Barbara News. Sure, and a vote for Wilson is a vote for lower tariff duties and a lesser measure of protection for California industries.

The Modesto News thinks Phelan will defeat Knowland "handily," which is another indication that the heated term in the San Joaquin valley is still in full force and effect.

The superiority of the Boston bean over the Philadelphia waffle as a article or diet for baseball players appears to be established.

Johnson to 'Score' Fredericks.

It is announced in a Sacramento weekly paper that Governor Johnson proposes at a meeting at the State capital next Friday night to "score" Captain John D. Fredericks for his assertions that during the administration of the so-called Progressive Governor, extravagance has been indulged in. Assuming this to be a fact and that Johnson will attempt to reply to Captain Fredericks, we submit a few figures on behalf of the claims of the Republican candidate and ask Governor Johnson to explain them as he indulges in this "scoring" process.

Figures taken from the records of the state controller's office show that the legislative cost of supporting the Johnson administration in the last four years, EXCLUSIVE OF AUTOMATIC APPROPRIATIONS FOR THE PUBLIC SCHOOL SYSTEM, HAS REACHED THE ENORMOUS TOTAL OF $36,452,227.45.

CALIFORNIA EXPENDITURES OF A LEGISLATIVE CHARACTER FOR THE LAST SIXTEEN YEARS HAVE AGGREGATED $92,537,577.78, AND OF THIS SUM GOVERNOR JOHNSON AND HIS MACHINE CONSUMED 39.3 PER CENT, or only a fraction less than forty per cent of the total expenses of sixteen years in four years' time. The legislative outlays of the 1913 session have under Governor Johnson's approval aggregated $20,140,628.79. From 1911 to 1913, which included the regular 1911 legislative session and the special session late in 1911, the appropriations totaled $16,311,598.66.

Comparisons between the administration of Governor Johnson and his predecessors have appeared in THE TRIBUNE. It has been shown that the expenses of Johnson are 48.8 per cent more than those of the administration of Gillette; that they are $17,597,084.90 more than those of Pardee and $24,235,697 more than under Gage. Yet during the administration of Gage, of Pardee and of Gillette, Johnson claims the State was looted by a band of thieves and corruptionists.

Thus far in the campaign Johnson has made no attempt to explain this extravagance other than to say that the railroad commission has saved the shippers of California more than $6,000,000; that the commission has saved water users and gas and electric users immense sums. Admitting that this assertion is accurate. The State Railroad Commission cost in 1913 the sum of $368,600. The figures for 1912 and 1913 are not at hand, but they were something less than 1913. But assuming that they were equal during these three years and the commission cost $1,105,800, which is an outside figure, what becomes of the difference between the cost of saving these millions and the expenses of government incrased over Gillette $11,676,049.68, over Pardee $17,597,084.90 and $24,235,697.04 over Gage? The Railroad Commission did not spend it. Who did?

Johnson is basing his entire campaign on the work of the Railroad Commission, with incidental allusion to the eight-hour law for women, the workmen's compensation act and other Republican measures, but suruely he cannot justify the waste and extravagance shown by laying it on to the Railroad Commission, when it is shown that its expenses were only a little more than a million, a reasonable figure.

The question Johnson has to answer is: What became of the rest of the money? He may assert that extra commissions created for him have eaten up large sums and added expenses for commissions already in existence have required a lot more, but the total increase of $1,610,965 spent for such purposes does not make up the great deficiency between the sums spent during his administration and the administrations of Gage, Pardee and Gillette.

Johnson will do well to refrain from "scoring" anyone in the face of the facts. The record is against him, the figures are here submitted by his own associates and appointees.

STRIKE BREAKERS DEFINED TO ARMY

Troops in Colorado Coal Belt Are Told What President Means.

TRINIDAD, Colo., Oct. 14. — Station commanders of Federal troops in the Colorado coal strike districts today received instructions relative to the execution of the order prohibiting the importation of strike-breakers. The order gives the text of a letter received by Colonel Lockett, commanding the Federal forces in Colorado, from Secretary Garrison and says:

"The following extract from letter of the *Secretary of War*, dated October 9, 1914, is published for the information and guidance of all concerned:

"'With regard to the phrase "residents of the state of Colorado," this should be interpreted so as to prevent that which the Presiden indicated should be prevented, namely, the importation into the state of miners intended to be used as what are termed "strike breakers." He clearly did not intend to interfere with those who came in good faith to seek work in Colorado, and to reside, as they would have to do, at the places of their employment. It is impossible to lay down any more definite or specific definition of the phrase.

EACH CASE DISTINCT.

"'Each case must necessarily be judged on its own facts. The whole question each time revolves around a few settled factors: how long the man has been in the state, his purpose in coming, what inducements led him to come, his intention with respect to staying, his conduct while he has been in the state, and so forth.

"'When it is realized that the purpose of the orders was to prevent the importation of strike-breakers, that the President had no purpose to prevent anyone who of his own volition was seeking work from obtaining the same and that "residents" in this connection are referred to as an element of good faith in connection with the above elements, it will not be difficult to reach a proper determination in each case.'"

HOP GROWERS BEGIN COAST ASSOCIATION

UKIAH, Oct. 14. — Over 50 hop growers of Mendocino and Lake counties met this afternoon in the city hall and organized the Hop Growers' Association. P. E. Blalack was elected president. George Healett and D. L. Cunningham, vice-presidents; J. W. Harris, cashier of the Bank of Hopland, treasurer; and Charles E. Blalack, secretary.

Purpose of organization is for mutual protection of hop growers and to put the hop industry on a business basis. It is proposed to organize the hop growers of the Pacific Coast and work is now being done in Oregon and Washington along this line and a convention is to be called later, probably at Portland. Sonoma county will be organized Saturday by officers of the association.

The Sacramento valley will be organized next week. James Madison, vice-president and general manager of the Raisin Growers' Association, was present and addressed the growers on the work that has been done by raisin men.

Members of the new association have over two million dollars invested in the hop business.

RAILROAD SUES DUKE.

NEW YORK, Oct. 14.—The New York Central Railroad yesterday sued William Angus Drogo Montague Duke of Manchester, for $1341, alleging this sum is due for charges on private Pullman cars placed at the service of the Duke in conveying a party from New York to Canada and return. The bill for the railroad service and provisions was presented to the Duke, it is alleged, but not paid.

APPEAL TO U. S. AGAINST DRAFTING

Naturalized Italians Complain of Enforced Military Duty in Europe.

WASHINGTON, Oct. 14.—Naturalized Italians, and even male children born of native Italians in the United States, will return to Italy at their peril during the continuance of the present European war, for they are almost certain to be impressed into the Italian army, which is now being mobilized. Hundreds of complaints have come to the State Department from the friends and relatives of young Italians who, after having been naturalized in America, have returned to Italy for visits that they have been required to join the army. The State Department has been unable to do anything for them because there is no naturalization treaty between Italy and the United States, so that the former country does not concede the right of these Italians to expatriate themselves.

COMPLICATIONS ARISE.

Regarding the children born of Italians in the United States, who are likewise being drafted into the Italian army upon their appearance in Italy, there is a possibility of serious complications between the two governments. Like the French government, the Italian goverrment has consistently held that such children are Italian citizens upon their return to Italy.

The State Department never has admitted this contention, which strikes at the roots of American citizenship, and up to this time an actual issue has been averted by the granting of indefinite leaves of absence to such persons by the Italian government, a privilege which it has now withdrawn.

"BOB" BURDETTE HOME AGAIN.

PASADENA, Oct. 14.—Dr. and Mrs. Robert J. Burdette have returned from their summer home at Clifton-by-the-Sea and are again at their Orange Grove avenue house. Dr. Burdette's health is much improved.

Health First

In buying food articles we must consider several things—economy, results, convenience, reliability; but the most important is Health.

Health means everything. If one gets cheated in buying dresses, shoes or bonnets it is provoking, but the harm is chiefly loss of money. In buying food articles, if imitations or poor stuffs are supplied, there is a loss of money and probably an injury to health also; and good health is beyond price.

Remember these facts when buying baking powder.

ROYAL BAKING POWDER

Absolutely Pure No Alum

Twenty Years Ago Today

Oakland may have a chain gang. The matter has been considered for some time by the city government, the members of which look upon it favorably. The influx of tramps is seriously alarming the authorities, as there is no place to keep them. The establishment of a chain gang will, it is believed, have the effect of keeping out such of the home less as have a professional antipathy for labor. In the early 80's the chain gang was a regular institution in Oakland, but the working class objected to a plan which deprived them of the labor they were in need of and it was abolished. After that the tramps were employed in breaking rock for the street in the jail yard, but that was also abolished and since that time no labor has been required of the city guests.

Corbett and Fitzsimmons were matched to fight to a finish at the Florida Athletic Club, Jacksonville, Florida, for a purse of $11,000 and $10,000 a side any time after July 1, 1895.

The Grand Jury has decided to have the Great Register of the county investigated. The Republican County Central Committee has asked for the investigation, statements having gone abroad to the effect that there had been many illegal registrations in this county. The following named have been sent to County Clerk Crane by the People's Party County Committee and have been appointed by him to assist in making the new Great Register of Alameda county: J. W. Dutton, E. J. White, C. E. Lloyd and Harry Wayne. They will aid in preventing illegal registration. The Republican deputies appointed are as follows: W. D. Powers, A. S. Baker, R. H. McCloud and Frank Mason.

Within the past thirty years there have been twenty-two fire and fire and marine insurance companies incorporated in this state, of which there are only two survivors. The fatal disease contracted by the majority of the defunct was the "Eastern business" fever.

PROTEST TAX ON GRAIN.

KANSAS CITY, Mo., Oct. 14.—A nation-wide fight on the proposed war tax of 1 cent on every $100 grain transaction was started at the eighteenth annual convention of the Grain Dealers' National Association here yesterday, when A. E. Reynolds of Crawfordsville, Ind., presented a resolution.

FACES FELONY CHARGE.

John A. Hupe, a merchant, was arrested at Ninth and Madison streets last night by Inspectors St. Clair Hodgkins and John Dufton on a felony charge, the chief witness in the case being a minor who was mistreated, it is alleged, by Hupe, in violation of section 288 of the Penal Code.

MUCH IN LITTLE

Sealskin gloves are now a Canadian product.

Of 18,90 cigar makers in Italy, 16,000 are women.

A full-grown elephant can carry three tons on its back.

Paper pulp is now being made from bamboo in Formosa.

It is estimated that the annual catch of lobsters in the world is 125,000,000.

Fifty thousand combinations are possible with a new combination padlock.

An African frog makes a call under water which may be heard for a long distance.

The Chinese have practiced a form of vaccination against smallpox since ancient times.

American farmers are using constantly increasing quantities of commercial fertilizers.

Three hours of human labor was required to produce a bushel of wheat in 1830, now it requires ten minutes.

AMUSEMENTS

Macdonough — F. A. GIESEA, Lakeside 64

Today, 2:30—25c to $1.00
Tonight 8:30—25c, $1.50

H. H. Frazee presents the Laughing Hit of the Century with All-Star Cast

A Pair of Sixes

Three Nights, Com. Monday, Oct. 19—Nat C. Goodwin in "NEVER SAY DIE."

OAKLAND Orpheum — Phone Oak. 711. Twelfth and Clay Sts.

AN ENTIRE NEW SHOW MATINEE EVERY DAY.
Prices—Evenings, 10c, 25c, 50c, 75c. Box Seats $1.00. Matinees, 10c, 25c, 50c (Except Holidays)

CHARLIE AHEARN'S BIG COMEDY CYCLING ACT. WILBUR MACK & NELLA WALKER in "An Every Day Occurrence." STAN STANLEY, the Bouncing Fellow assisted by His Relatives; FRANK NORTH & CO. in "Back to Wellington." FREDERIKA SLEMONS & CO. in The Comedy Playlet "Liz." THE ACT BEAUTIFUL. William Edmonette and His Posing Horse and Dogs. SAMMY WESTON and SIDNEY CLARE, Elite Songster and Dancing Entertainers. IDA DIVINOFF, Russian Violinist. ORPHEUM MOTION PICTURES

Pantages

CHIAFFARELLI'S SYMPHONY OF 20 SOLOISTS
"NO TRESPASSING" WITH LOUIS J. WINCH AND JOSEPHINE POORE
COOGAN & COX
LOVE & WILBUR
SCHEPP'S DOGS, PONIES, MONKEYS
GILBERT GIRARD
GRACE McGINN & CO.
KEYSTONE COMEDY

Columbia — HOME OF MUSICAL COMEDY

MATINEE DAILY. 2 Shows Nightly. 4 Shows Sunday

THIS WEEK— Return of the Favorites **Dillon & King** PRESENTING "HEARTS ARE TRUMPS"

YE LIBERTY PLAYHOUSE Direction H. W. Bishop

TONIGHT—ALL THIS WEEK—POPULAR MATINEES SATURDAY AND SUNDAY
The Bishop Players present for the return of ORRAL HUMPHREYS the Best and Funniest of All New England Plays

"QUINCY ADAMS SAWYER"

Taken from the widely-read story of that name.
Matinees—All Seats 25c. Evenings—25c and 50c.
Next Monday Evening—"THE DOLLAR MARK."

MME. OLIVE FREMSTAD

SOPRANO, METROPOLITAN OPERA HOUSE.
A GLORIOUS PROGRAM OF SONG
YE LIBERTY PLAYHOUSE, NEXT FRIDAY AFTERNOON, AT 3:15
Tickets Now On Sale—$2.50, $2.00, $1.50, $1.00
FREMSTAD in San Francisco: Next Sunday Afternoon, Columbia Theater
Steinway Piano Used.

Exhibition and Carnival of Alameda County

IDORA PARK

Great Industrial Display
Admission to Park and Carnival, 10c
ODD FELLOWS' DAY
This Afternoon and Evening
BIG CELEBRATION
BABY SHOW TODAY AND TOMORROW
ALL THIS WEEK
Philip Pelz and His Famous Band

HOF BRAU — Formerly PABST CAFE

ELEVENTH AND BROADWAY
40c Merchants' Lunch, 11:30 to 2:30 every day.
Table d'Hote every evening, 5:30 to 8:30, $1.00.
High Class Service. Musical Entertainment. Quality Always.
Dancing Mondays, Wednesdays and Fridays from 9 to 12 p. m.
FERD SCHULTZ, Mgr.

FOURTH CHURCH OF CHRIST, SCIENTIST of Oakland, California, Cordially Invites you and your friends to attend a

Lecture on Christian Science

By Virgil O. Strickler, C. S. of New York.
Member of the Christian Science Board of Lectureship of The Mother Church, The First Church of Christ, Scientist, in Boston, Massachusetts
At Macdonough Theater, Thursday Evening, Oct. 15, at 8 o'clock
The Lecture is FREE—No Collection.

MOTION PICTURE THEATERS

FRANKLIN THEATRE

FOURTEENTH AND FRANKLIN STREETS
Matinee daily 2.15. Admission children 5c. Every Evening 7.15, 8.30
Reserved Seats .... 25 Cents
First Ten Rows .... 15 Cents
Reservations may be made by telephone—Oakland 1429.

TODAY—ONLY—TODAY
LYDA BORELLI IN "THE NAKED TRUTH"
A strong dramatic feature in five acts.
FRANCIS X. BUSHMAN IN UNDER ROYAL PATRONAGE
George Ade's Fable of "The Difference Between Learning and Learning How."
Also an Edison Two-Act Comedy.
Franklin Orchestra and Pipe Organ. Edgar Bayless, Director and Organist.
Commencing Tomorrow—"THE LION OF VENICE" and "THE VIPER"

Oakland Theatre

Program Changed Sun. and Thurs.
Orchestra Evenings

TODAY—LAST TIME
"Patchwork Girl of Oz"
TOMORROW
"Pursuit of Phantom" and "Mother"

Broadway

BROADWAY AT 12TH STREET.
HIGH-CLASS PHOTODRAMAS
Continuous: 11 a. m. to 11 p. m.
Mat. 10c; Eve., Balcony 10c, Orch. 15c.

TODAY AND TOMORROW ONLY
The Six Part Lubin Masterpiece
"THE WOLF"
Spectacular visualization of Eugene Walter's virile drama of Canadian forests and snowfields with George Soule Spencer and Ethel Clayton.
Coming FRIDAY—"THE THIRD DEGREE."

Hale's GOOD GOODS

FOR Toys

Bring the Boys and Girls to see Hale's wonderful big Toyland tomorrow. More Toys than ever before! And they cost so little!

THIRD FLOOR

Punch and Judy Show Thursday

A big FREE Show tomorrow. Bring the little folks for an hour of hilarious fun.

First Show at 2 o'clock.
Second Show at 3 o'clock.
Third Show at 4 o'clock.

Oakland Store

POLICE IN SEARCH FOR LAND COMPANY HEAD

SAN FRANCISCO, Oct. 14.—A warrant charging H. C. Dudman, president of the Land and Investment Company of Woodland with obtaining money under false pretenses, was sworn to in that city yesterday by Mrs. S. C. Hays. Dudman, supposed to be living at 1125 Taylor street, San Francisco, left there two weeks ago.

Dudman left Woodland about six weeks ago, owing $75,000, according to the statements of creditors. Several of the amounts were large, and they had all been obtained as loans to his business.

Four widows are among the creditors, of whom Mrs Sadie Reed loaned him $7000. Another large creditor is William Haley, who loaned $8000.

MARQUIS SERIOUSLY ILL.

ROME, via Paris, Oct. 14.—The condition of Marquis di San Giuliano, the Italian Foreign Minister, who has been ill for some time, continues very grave. It is believed that Premir Salandra will assume the portfolio of foreign affairs temporarily.

My Patients Wrote This Ad

"After wearing one of Dr. Schafhirt's upper roofless sets of teeth with no roof and no gums, I can say they have given perfect satisfaction."—Mrs. L. B. Peterson, 1710 Webster st., San Francisco.

"They are so comfortable that I am not conscious of the fact that they are artificial and so natural looking that even my closest friends are not aware that I have false teeth."—Mrs. M. N. Couch, 523 22d st.

"They leave the whole roof of my mouth free so that I can taste all my food and talk comfortably."—Mr. M. A. Harris, 4030 Lyon ave., Fruitvale.

"The teeth are so firmly in place they might be my own."—Capt. E. J. Wilding, 101 Edith st., Oakland.

"The roofless teeth are better than any old-style plate I have tried."—Mr P. Dessum, 908 Chestnut st., Oakland.

"They are simply wonderful."—Mrs. W. J. Avan, 2231 Magnolia st.

"I had three different plates made by three separate dentists and never could wear any of them, but have used your method with perfect comfort."—Mrs. M. E. Bielby, Ukiah, Cal.

"I have yet to find a crust too hard, a steak too tough or an ear of corn too large to fit them."—Dr. C. A. Stevens, 1251 Park st., Alameda.

"I would not take a thousand dollars for them if they could not be replaced."—Mr. Russell Elder, 653 25th st., Oakland.

Dr. J. B. SCHAFHIRT

Second Floor, Room 2,
Macdonough Bldg.,
1322 Broadway, Corner 14th St.,
Phone Oak. 1235 for FREE BOOK.

HOBO BRIDE IS VAGRANT IN CITY JAIL

She Shares Husband's Lot in His Deepest Adversity

LOS ANGELES, Oct. 14—One [illegible] golden hair found its way out from under an old slouched cap to play with the night winds, and the stern police led two young newlyweds of First street last night to pass the night behind the prison bars as vagrants, thereby revealing a story of adversity, [illegible] and love.

It is less than a year since pretty Rebecca Blair, 18, of Sawtelle, became the bride of young D. H. Northup, an experienced compressed air driller, who shortly afterward lost his position.

Northup recently became certain he could obtain work in Denver. The girl-wife said she would go with him, although he protested he had no money and would have to steal rides on the freight trains.

The bride's cousin, Merrit Brown, was out of work, too, and they thought he had better accompany them.

She donned a coarse pair of overalls and an ugly green-striped red sweater. Then the three set out from Sawtelle for Los Angeles, walking all the way.

At Seventh and Alameda streets Patrolman Peires and Sergeant Wallace noted the strand of golden hair.

At the police station this is what they took from Northup's pocket: One powder puff, one powder chamois, one box of face powder, one nail file, two dozen hairpins, one pair of earrings, one hair brush, one comb and one bar of scented soap. He had nothing for himself, and her pockets were empty.

He kissed her through the jail bars and she, choking back the tears, promised she would be brave and asserted, with a catch in her voice, that this was nothing and everything was sure to come out all right.

GIRL GOES TO PRISON TO ASK FOR FOOD.

SAN FRANCISCO, Oct. 14.—Crushed and discouraged by misfortune, 16-year-old Irene Brown appealed to Lieutenant of Police Tobin at the city prison yesterday for a place to sleep and eat. She had been walking the streets for two days with neither food nor shelter, she claimed. Shabbily dressed and weak from fatigue and hunger, she entered police headquarters with timidity.

"Can I get something to eat here?" she asked. "I'm awfully hungry."

Lieutenant Tobin led the girl into the matron's dining-room and saw that her wants were attended to. Then the girl told her story.

Eight months ago her father, who was a rancher near Fresno, was waylaid, robbed and killed. His death left a widow and four daughters almost destitute. Irene, the eldest of the four, came to San Francisco to work. For seven months she worked for $8 a week, sending $5 home each week. Then her three sisters were taken ill and died. Her mother passed away shortly afterward. Still Irene continued at her work in a bag factory until Saturday, when she was discharged. Since then she has been wandering about, nearly crazed by grief and privation, until she sought the city prison as a last refuge. The girl was turned over to the Detention Home.

REGIMENT BELLE IS NOW IN CALIFORNIA.

SAN FRANCISCO, Oct. 14.—Miss Nadine Parker deserted her regiment when her fiance received orders to leave his post in Manila, P. I., and return to the United States. She arrived in San Francisco yesterday on the army transport Thomas.

She accompanied her husband, Lieutenant William J. Calvert, United States Army. The wedding was a hurried affair, and was celebrated in the home of Chaplain Joseph Clemens of the Eighth Infantry, in Manila, on the morning of September 15, just an hour before the Thomas sailed. Calvert, who was attached to the Thirteenth Infantry, and Miss Parker had announced their engagement several weeks previously, and the wedding was arranged to take place during the Christmas holidays. Then came Lieutenant Calvert's orders to join the Twenty-third Infantry at Texas City, Tex., and the change in the marriage plans.

Mrs. Calvert is the daughter of Major John H. Parker of the Eighth Infantry. She studied music for two years at Florence, Italy, and is noted for her singing as well as her beauty.

Calvert is a West Point graduate of the class of 1911, and both he and his bride are popular in the army set. After a few days' rest here they will go to Texas City.

LADY LYTTON SENDS MESSAGE FOR SUFFRAGE.

WASHINGTON, Oct. 14.—A message was received by the Congressional Union yesterday from Lady Constance Lytton, the English suffragist, who said:

"We look to you as women of the first great country that is likely to obtain the vote. We know that you will strive for it with your utmost zeal, as it is worth striving for. We will look forward to the time—and it may come quickly—when, first among the great countries, the women of the United States, as a whole, will be enfranchised."

Lady Constance is the sister of the Earl of Lytton, who has been one of the most active supporters of the suffrage bill in Parliament, and is the daughter of Bulwer Lytton.

SAYS HUSBAND DROVE HER FROM HOME.

SAN MATEO, Oct. 14.—Claiming that her husband drove her outdoors at night garbed in nothing but a night dress, and has committed many other breaches of matrimonial etiquette, Grace B. Yordi filed a suit for divorce yesterday against Carl A. Yordi, a wealthy rancher of San Mateo county. The couple were married in 1908.

According to the complaint, during a pleasure trip to Cloverdale last year Yordi took a dislike to the landlady of the hotel where they were stopping, and often referred to his wife and to the landlady objectionably.

DAUGHTER OF STATE PRINTER ARRESTED.

SAN FRANCISCO, Oct. 14.—Miss Ruth Richardson, daughter of State Printer Friend W. Richardson, pleaded guilty in the police court yesterday to a charge of violating a traffic ordinance by turning her automobile improperly at Seventh and K streets. Upon promising to obey the traffic rules in the future her name was put on the "roll of honor" and she was dismissed without fine.

Check the Symptoms of Lung Trouble

Symptoms of severe lung trouble, such as fever, night sweats and loss of weight, etc., should be checked, or serious results will follow. Eckman's Alterative has brought about many recoveries. Read this: 305 W. 35th St., New York.

"Gentlemen—Since I was a very young woman I was a sufferer from Bronchitis. I tried doctor after doctor, getting little or no benefit. Finally I had night sweats, weak spells and lost rapidly in weight, and my doctor told me if they were not checked I would have Consumption. Miss Mary Kochamer, who is a friend of mine, recovered after taking your Alterative and insisted that I try it. I am now, after two years, perfectly well, strong and healthy." (Abbreviated)

Affidavit. MRS. ROSA TOELPEL.

Eckman's Alterative is most efficacious in bronchial, catarrh and severe throat and lung affections and upbuilding the system. Contains no harmful or habit-forming drugs. Accept no substitutes. Small size $1; regular size, $2. Sold by The Owl Drug Co., and leading druggists. Write Eckman's Laboratory, Philadelphia, Pa., for booklet of recoveries. —Advertisement.

OAKLAND'S BOYS & GIRLS

Plan Winter Program. Folk Dancing Popular

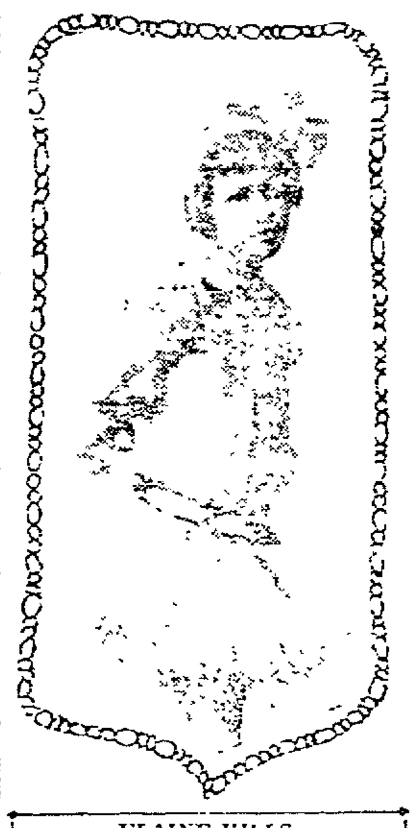

ELAINE HILLS.

The winter activities are now being planned in the Oakland playgrounds, where folk-dancing promises to be the most fascinating diversion for the girls while the boys will make merry at the relay, track and individual athletic tests. Elaine Hills, a juvenile dancer, not yet in her teens, has often taken part in the folk dacing exhibitions in the local playgrounds.

Next spring there will be many tramps arranged for the boys and girls. The supervisors have organized rowing clubs [illegible] little folks have been grouped according to their sizes and ages for the various crews. Rowing will be one of the leading sports of the spring and summer months.

NEW RULES ARE ISSUED FOR RELAY CONTESTS

In the official track and field rules established by the Oakland playground department, the following regulations will govern the relay races:

A line shall be drawn 20 feet in front of the starting line to indicate the limit for tagging. In case a contestant falls before reaching the finish line in a given relay the contestant running the next relay may run back to tag his team mate and then take up his own relay. The tag may be made in any way so long as the men actually touch before the new runner crosses the 20-foot line.

In the case of two or more teams scoring an equal number of points, then if one of these teams shall have been champion for the previous year, that team shall continue to hold the championship for the ensuing year. If, however, neither of the teams so tieing was champion the year before, then for the ensuing year the championship shall be held in abeyance.

In case two or more competitors run a dead heat for any of the first three places in a track event, tie in distance of height in a field event—after the prescribed number of trials—the points shall be divided equally among the competitors.

The track events shall be run on a time schedule, with an interval of not less than 10 minutes and not more than 15 minutes between the events in each class.

OAKLAND PUPILS SING GRAND OPERA MUSIC

Selections from grand opera are now being sung in the grammar grades of the Oakland schools, where the young folks are receiving their vocal training under the special supervisors of music and the class teachers. Much emphasis is being placed upon quartet work for the boys and girls. All the voices are tested and the youthful singers are interpreting the classical music with ease and appreciation.

Recently an orchestra of 40 boys and girls representing the schools of Oakland gave a concert at Chabot hall where they entertained their parents. They gave a "semi-classical" program, which represented a variety of compositions from the masters.

The orchestra of the Oakland technical high school has also given a number of concerts in the Armory, where the glee club of the school contributed numbers.

AIDS MOTHER MONUMENT WITH MITE FROM BANK

Erna Brasch of 5826 Ocean View avenue, Oakland, six years of age, is determined to do all in her power toward raising money for the Pioneer Mother Monument Association. She has added $1.10 to the $25,000 fund by breaking open her little bank. She is a granddaughter of Alfred R. Woodhams, a Santa Clara pioneer, one of the most active supporters of the work.

Preparations for Pioneer Mothers' Day—Saturday, October 24—are progressing throughout the state.

TO STUDY HEREDITY IN FEEBLE MINDED CASES

SACRAMENTO, Oct. 14. — The study of the effects of heredity in the cases of feeble-minded and insane persons has been undertaken jointly by the State of California and the American Eugenics Society, under an arrangement completed today by the State Board of Control and Dr. F. E. Hatch, superintendent of state hospitals.

Under this arrangement Miss Ethel Thayer of the eugenics society, which has its headquarters at Cold Springs Harbor, N. Y., will do the work which will begin at the State Home for Feeble-minded Children at Glen Ellen. Miss Thayer will take the case of each feeble-minded child and trace back its history as far as possible.

MOOSE PLAN CHARITY.

In order to bring cheer and happiness into the lives of the inmates of the county infirmary members of Oakland lodge of Moose will journey next Sunday morning, accompanied by the uniform ladies of the lodge, to the county infirmary to give a program. The committee in charge of the affair consists of A. R. Moffitt, Samuel Wentworth, W. J. Baccus, W. J. Hamilton and A. J. Donovan. Oakland lodge last night entertained James J. Davis, director-general of the national organization, at a special meeting.

WANT UNIFORM R. R. RATES.

PORTLAND, Ore., Oct. 14.—H. D. Ramsdell, president of the Portland Commercial Club, will represent Portland at a meeting of representatives of northwestern cities at Seattle, October 27, when a move will be inaugurated to have the railroads give the same rate to the Panama Fair by the northern route as has been announced for the southern route. There is a differential now of $17.50 in favor of the southern route.

PUBLIC ASKED TO HELP ENTERTAIN

Appeal to Citizens Is Issued From Chamber of Commerce.

An appeal to the [illegible] of Oakland [illegible] automobiles, that [illegible] passenger agents [illegible] entertained in Oakland [illegible] the board of directors [illegible] and affiliated [illegible] of the Commercial Club [illegible] statement [illegible] This is an appeal to the [illegible] of the men and [illegible] The committee having [illegible] providing a [illegible] to take [illegible] next Thursday, October [illegible] assistance [illegible] to be the traveling [illegible] of the railroads of [illegible] with their wives. They [illegible] day to seeing Oakland [illegible] as a matter of business [illegible]

WHO THEY ARE.

"These are men of trained eyes and [illegible] They will talk and write about what they see, in such style that [illegible] people will want to come and see the same things. It is our duty to put every facility at the service of these visitors to show them [illegible] and permit them to take [illegible] impression of Oakland and Alameda county cities.

"It is essential that they have at their disposal a sufficient number of automobiles to visit the beauty spots.

"The character of the visitors and what they do is well described in the following extract from a letter received by the secretary of the Chamber of Commerce:

"It is hardly necessary for me to state that the A. A. of T. P. A. convention, to my mind, is of far more value to any community than any other organization, and, while they do not attend in thousands, as do other bodies, they are the ones who solicit 365 days in the year the traveling public for conventions, as well as individuals, and are the ones who advise travelers what to see and where to go.

"Thus you will see that they are at all times on the job in the interest of the sections of the country with which they are most familiar and impressed.'

"Automobiles should be at the Alice street entrance, Hotel Oakland, at 2 p. m. on Thursday. Phone to Oakland 177, giving your name, capacity of your car, and promise to send chauffeur, or, preferably, be on hand personally to help entertain the city's guests.

"H. C. CAPWELL,
"Chairman Hospitality Committee."

ARREST MAY BE MADE FOR POISONING WOMAN

LOS ANGELES, Oct. 14.—That the bottle of medicine from which Mrs. W. E. Langdon took two doses just prior to her death two weeks ago contained strychnine in proportions enough to have caused death, was the unofficial statement of Deputy District Attorney Blair today. This was confirmed by Dr. Lyman B. Stookey, who made the analysis.

"I have not had an official report on the analysis," said Attorney Blair today, "but I am informed that the medicine had been poisoned. Who placed the poison in the bottle that Mrs. Langdon was sure to use is the problem I am not attempting to solve."

The district attorney's office is investigating and an arrest will be made soon, it was said today.

Mrs. Langdon died suddenly about two weeks ago, following a few hours' illness.

A brother of Mrs. Langdon, Michael Kloop of Cincinnati, wired that he suspected all was not right and asked that the funeral be stopped long enough to perform an autopsy.

Today for the first time there was confirmation of the brother's suspicions.

NEW ILLINOIS SECRETARY.

SPRINGFIELD, Ill., Oct. 14.—Governor Dunne has appointed Louis G. Stevenson of Bloomington, president of the State Board of Pardons, to be Secretary of State to fill out the unexpired term of Harry Woods, who committed suicide Sunday.

MEAT CAUSE OF KIDNEY TROUBLE

Take a glass of Salts if your Back hurts or Bladder bothers—Meat forms uric acid.

If you must have your meat every day, eat it, but flush your kidneys with salts occasionally, says a noted authority who tells us that meat forms uric acid which almost paralyzes the kidneys in their efforts to expel it from the blood. They become sluggish and weaken, then you suffer with a dull misery in the kidney region, sharp pains in the back or sick headache, dizziness, your stomach sours, tongue is coated and when the weather is bad you have rheumatic twinges. The urine gets cloudy, full of sediment, the channels often get sore and irritated, obliging you to seek relief two or three times during the night.

To neutralize these irritating acids, to cleanse the kidneys and flush off the body's urinous waste get four ounces of Jad Salts from any pharmacy here, take a tablespoonful in a glass of water before breakfast for a few days and your kidneys will then act fine. This famous salts is made from the acid of grapes and lemon juice, combined with lithia, and has been used for generations to flush and stimulate sluggish kidneys, also to neutralize the acids in urine, so it no longer irritates, thus ending bladder weakness.

Jad Salts is inexpensive; cannot injure, and makes a delightful effervescent lithia-water drink. —Advertisement.

$8.35 LOS ANGELES IN 18 HOURS

ON THE **Yale and Harvard**

SAILINGS:
For Los Angeles: Every Monday, Wednesday, Friday, Saturday.
For San Diego: Every Wednesday and Friday.
Pacific Navigation Co.
650 Market St., Chronicle Bldg. Phone Sutter 319
95 Market St., Phone Kearny 142
1130 Broadway, Oakland
Berkeley Office 2011 Shattuck Ave.

TAFT & PENNOYER COMPANY

95c Silk Sale

Thursday, Oct. 15

Values to $2.00 a Yard

Thousands of Yards of Splendid Silk Fabrics Make This a Notable Event

Pongee—In natural colors. Is very silky and of good weight, for dresses and suits. 34 inches wide. **95c**

Such a sale as this comes at a most opportune time, when one considers the great amount of Fall Costume making, and the great amount of Silk demanded by the present styles.

Silk Suitings—assorted stripes and checks in medium and dark colors. 27 inches wide. Regular $1.50 and $2.50 values. **95c**

ALL SILK KISMET—with gold embossed back. Comes in assorted colors in a 27-inch width. A regular $2.00 value.

BLACK SILK GRENADINE—"Iron frame, the kind that wears." Assorted mesh. Is 45 inches wide and a regular $1.50 value.

ALL SILK KISMET—solid colors in all the newest shades. 40 inches wide, a regular $1.50 value.

TWO TONED KISMET—in the street shades. 27 inches wide. Values to $2.00.

ALL SILK BROCADES—in rich dark colorings. 27 inches wide. Value $1.50.

BLACK SILK MARQUISETTES—with violet and rose satin border in graduated stripes. 50 inches wide, a $2.00 value.

BLACK PLAISSE CREPE—is all silk and a beautiful soft quality, 36 inches wide. A regular $1.50 value.

SILK CREPES—solid grounds in taupe, golden brown, wheat, gray, sphinx, with bright Dresden flowers. In widths of 27 and 30 inches. This is a regular $2.00 value.

SILK KISMET—in wheat and ten shades with pretty floral allover patterns. 27 inches wide, a regular $2.00 value.

EGYPTIAN CREPES—in pongee colors with gold embossing. This does not need lining. A 27-inch width—a $2.00 value.

COLORED PONGEE—all pure silk, 45 inches wide. A $2 value.

ALL SILK CREPES—in all-over Persian and Paul Poiret designs. Comes in a 40-inch width, a $2.00 value.

COLORED CHIFFON TAFFETA—in all the evening shades. Is a yard wide.

BLACK CHIFFON TAFFETA—in a very supple quality with a high finish. This is a truly splendid value.

BLACK SILK MOIRE—a yard wide. Regular value $1.50.

Former Values $2.00 $1.50

Sale Price 95 Cents

Sale Begins at 9 A. M. Thursday

Black Messaline—a fine soft quality, of good weight and a yard wide. Suitable for dresses. Is a splendid value. **95c**

See Our Large Display in Clay Street Windows

Chiffon Cloth—In Dresden patterns with plain satin border. Shown in a large assortment of colors. A 54-in. and a $3.00 value. **95c**

95c Silk Sale — CLAY at 14TH and 15TH — Silk Sale 95c

WESTERN PACIFIC

THROUGH DAILY SERVICE TO
DENVER
OMAHA
ST. LOUIS
KANSAS CITY
CHICAGO

IN CONNECTION WITH
BURLINGTON
MISSOURI PACIFIC
ROCK ISLAND

Service - Scenery Satisfaction

TICKET OFFICES
1326 BROADWAY, OAKLAND
Phone Oakland 132
3RD & WASHINGTON STS.
Phone Oakland 574

DENVER & RIO GRANDE — Scenic Line of the World

FAST ELECTRIC TRAINS TO Sacramento

LEAVE 40TH & SHAFTER AVE.

Leave	Daily Except as Noted.
7:20A	Sacramento, Pittsburg, Bay Point.
8:00A	Bay Point and Way Stations.
9:30A	Sacramento and Pittsburg only. Carries Parlor Observation Car.
10:10A	Concord and Way Stations. Sun. only
11:30A	Sacramento, Pittsburg, Bay Point.
11:50A	Bay Point and Way Stations.
1:30P	Sacramento, Pittsburg, Bay Point.
2:10P	Concord and Way Stations.
3:30P	Sacramento, Pittsburg, Bay Point.
4:20P	Bay Point and Way Stations.
5:00P	Pittsburg, Sacramento, Marysville, Colusa, Oroville, Chico, Observation Car.
5:50P	Concord and Way, except Sundays.
6:20P	Pittsburg and Way Stations.
8:20P	Sacramento, Pittsburg and Way.

OAKLAND, ANTIOCH & EASTERN RAILWAY, 40th and Shafter ave. Phone Piedmont 870. Call Oak. 4447, People's Ex. Co. Check Baggage.

"Shasta Limited"

EXCESS FARE, $5.00.

Portland—Tacoma—Seattle

Clubroom, Observation Car, containing Ladies' Parlor and Library, Standard Pullman Drawing Room, Sleeping and Compartment Cars, Dining Car.

Other Good Trains Are

"Portland Express" AND "Oregon Express"

Carrying Standard, Tourist and Chair Cars.

Southern Pacific

L. RICHARDSON, D. F. & P. Agent. C. J. MALLEY, City Ticket Agent. P. E. CRABTREE, City Pass. Agent.
Broadway and 13th st., Oakland; Phone Oak. 162.
or
Oakland 16th st. Depot: Phone Oakland 1458.
Oakland First and Broadway: Phone Oak. 7960.
Oakland 7th and Broadway: Phone Oakland 738.

FOR COMFORT TAKE THE MODERN STEAMERS

Portland — LosAngeles
Beaver — Rose City
Sails 12 Noon Oct. 17 — Sails 11 a. m. Oct. 18
$12, $14, $16 — First Class $7.35 $8.35
2d Class $7 — 2d Class $5.35

BIG 3 BEAR BEAVER ROSE CITY

BERTH AND MEALS INCLUDED
The San Francisco and Portland Steamship Co.
H. V. BLASDEL, City Ticket Agent
1228 Broadway, Oakland, Cal.
Phone Oakland 1814

ENTERTAIN YOUR FRIENDS AT

Hotel Oakland

Private Banquet Rooms for Luncheons and Tea Parties
Ivory Room for Balls and Receptions
Afternoon Tea Daily in the Lounge
Perfect Service Everywhere
VICTOR REITER, Mgr.

Job Printing at THE TRIBUNE Office.

KAHN'S
THE ALWAYS BUSY STORE
A Columbia Hit

"By the Beautiful Sea"
No. 1563, 10-in. D. D., 65c
Coupled with
"All He Does Is Follow Them Around."

This record may be played on Columbia or Victor Talking Machines. Ask for up-to-date 464-Page Record Catalogue.

KAHN'S
THE ALWAYS BUSY STORE
Graphonola Dept. Third Floor

KEEP LIVER AND BOWELS REGULAR WITH CASCARETS

No More Headache, Bad Colds, Sour Stomach and Constipation.

Get a 10-cent box now.

No odds how bad your liver, stomach or bowels; how much your head aches, how miserable and uncomfortable you are from constipation, indigestion, biliousness and sluggish bowels—you always get the desired results with Cascarets.

Don't let your stomach, liver and bowels make you miserable. Take Cascarets tonight; put an end to the headache, biliousness, dizziness, nervousness, sick, sour, gassy stomach, backache and all other distress; cleanse your inside organs of all the bile, gases and constipated matter which is producing the misery.

A 10-cent box means health, happiness and a clear head for months. No more days of gloom and distress if you will take a Cascaret now and then. All druggists sell Cascarets. Don't forget the children—their little insides need a gentle cleansing, too.

—Advertisement.

AGREEMENT REDUCES 'LIGHT-POWER POLES

ATLANTIC CITY, N. J., Oct. 14.—The national commission on the joint use of poles, representing the American Electric Railway Association, the National Electric Association, the American Telephone and Telegraph Company and the American Institute of Electrical Engineers, presented to the convention of the first named organized here yesterday its report on the joint use of poles.

The committee, on which are some of the leading electrical experts in the country, has devised specifications assigning to each voltage its proper place on the poles and believes it has obviated all points of danger. The general adoption of agreement and specifications by companies throughout the country will, it is estimated, reduce the number of poles in cities and villages about two-thirds.

RAILROAD ARBITERS TO MEET.

CHICAGO, Oct. 14.—The board of arbitration to settle the dispute between ninety-eight western railroads and their engineers and firemen will begin its sessions here November 9, according to an announcement today. In setting this date the railroads and the men have waived the thirty days period allowed by the Newlands act for the beginning of arbitration after the completion of the board. The two neutral members of the board have not yet been named.

WHAT WOULD YOU DO?

There are many times when one man questions another's actions and motives. Men act differently under different circumstances. The question is, what would you do right now if you had a severe cold? Could you do better than to take Chamberlain's Cough Remedy? It is highly recommended by people who have used it for years and know its value. Mrs. O. E. Sargent, Peru, Ind., says, "Chamberlain's Cough Remedy is worth its weight in gold and I take pleasure in recommending it." For sale by Osgood Bros. Drug Stores.

—Advertisement.

Looking Ahead

—how much will you be worth in property and money twenty years from today?

—will you be independent?

—these are the questions to which thoughtful men are preparing to answer "Yes."

—by saving regularly part of all they earn.

—come in and open an account. We welcome $1 deposits—4% interest.

SECURITY BANK
COMMERCIAL and SAVINGS
OAKLAND, CALIFORNIA

MAN'S LIFE SAVED BY QUICK ACTION

Knocks Man's Hand as Revolver Is Discharged.

Marysville, Oct. 14. — But for quick action by Ernest Coleman, who knocked the hand of Salvatore Palatina, an Italian rancher of Live Oak, aside as he was about to pull the trigger of a 38 caliber revolver and send a bullet crashing through the back of Simione Sevaeini, also a rancher at that place, yesterday morning, Sutter county would have had a murder case. Palatina was disarmed and taken to the county jail, where he is being held on a charge of assault with a deadly weapon. Palatina alleges Severini is the cause of trouble between him and his wife, the latter having filed suit for divorce. A few weeks ago he was said to have attempted to kill Severini, but because of lack of evidence the case was dismissed.

Stege, Oct. 14. — The Louis J. Grosjean block on Potrero avenue was chosen by local residents for a site for the new school for Stege and Pullman districts, after an inspection of three projected sites. The vote was cast after a visit to the sites.

Portola, Oct. 14. — What is considered a record was hung up by the icing crew of the Pacific Fruit Express company at Portola, on Friday, when they iced 23 cars of grapes, bound for eastern points, in 45 minutes. The record becomes even more remarkable because of the fact that three of the cars were vents, each of which required 11,000 pounds of ice. A portion of the work was also done after dark. Five men constituted the icing crew.

Truckee, Oct. 14. — Warren and C. Miller of Sierraville, Sierra county, who were returning home from Truckee, met with an accident that came very near to proving fatal to them both. Going up the grade leading out of Truckee one of the horses they were driving became frightened and plunged over the embankment, taking the other horse and the rig with it. Warren saved himself by jumping, but his brother was not so fortunate and went over the grade a distance of eight or ten feet, with the rig. He was picked up unconscious with several severe cuts about the head and face. The injuries, however, were not serious.

Truckee, Oct. 14. — A crew of men is repairing the Truckee ice palace and toboggan slides for the coming winter carnival, which will commence about December 25.

Alleghany, Oct. 14. — Trouble over the division of money resulted in a murder on a lonely mountain trail at Minnesota, a small mining camp half a mile from the Plumbago mine and two and one-half miles from Allephany, Sierra county, when George Carman shot Scotty Campbell, his partner, through the mouth with a Savage rifle, killing him instantly. Following the shooting the slayer gave himself up to Sheriff Johnson of Sierra county.

Sacramento, Oct. 14. — At the request of apple growers, Dr. A. J. Cook, State horticultural commissioner, has called a special meeting of apple growers, to take place in Santa Rosa, Friday, October 16. All the apple growers and packers of the State are urged to attend this meeting, at which an effort will be made to suggest standardization laws in the packing of apples. Many of the large growers are at a loss to know what to do with their product this year because of the poor market. It is believed that standardization will aid the situation.

Redwood City, Oct. 14. — Caleb Coakley, a wealthy Colma hotel man, who, in a spirit of jest, was married five times in one day by as many justices of the peace, fourteen months ago, when he wed Mrs. Bessie Anthony, was yesterday granted a divorce. He sued on the ground of cruelty. The couple separated a month after their marriage. They were childhood playmates and were married shortly after seeing each other for the first time after being separated 30 years.

San Rafael, Oct. 14. — The San Quentin prison automobile has been found. And great is the rejoicing within and without penitentiary walls. The machine was "lost, strayed or stolen" some time early yesterday morning in San Rafael, while Warden James A. Johnson, Colonel Dennis M. Duffy, president of the State board of prison directors; Justice T. G. Lennon, presiding judge of the appellate court, and Governor Johnson discussed politics in a secluded room in a San Rafael hotel. The machine was found about 4 o'clock yesterday afternoon in a secluded spot on Sixth street, San Rafael, within a few blocks of where the political conference was held.

YOGA SOCIETY WILL HEAR POEM RECITED

Miss Bertha M. Clark, the dramatic reader, will give Tennyson's "Enoch Arden," with the Richard Strauss musical setting, at a concert to be given by the Christian Yoga Society, at their hall, Fifteenth and Clay streets, on Friday evening, October 23.

Miss Clark has given both "Enoch Arden," with the Strauss music, and Poe's "The Raven," with the Heinrich setting, at concerts given by the Hughes Club and other organizations of this city and San Francisco.

Assisting Miss Clark will be Mme. Aurora Thompson, a young English pianiste, who will do solo work, and who will also play the music written for this poem.

Mrs. Leota Schenk, the lyric soprano, who recently gave a concert at the Greek Theater, will contribute several solos.

The concert is under the direction of Mrs. J. Hamilton Graham. Mrs. D. F. Hughes and the women of the Christian Yoka Society.

TOO MANY BOOSTERS FOR ONLY ELEVATOR

Never again!

There'll be no more big delegations of boosters dropped at the city hall at one time. When the Los Angeles delegation of business men visited Oakland there was a congestion on the eleventh floor, there being only one elevator from there on to take them to th top of the building.

The matter was laid before the Chamber of Commerce by H. C. Capwell. The three elevators, he declared, took the visitors tao first landing, and then many waited while one small elevator took them up and down.

From now on boosters will be unloaded at the hall one auto load at a time that there may be no crowding on the landings.

STOPS MAYOR: FINED $10.

NEW YORK, Oct. 14.—It cost Dominick Demarco $10 yesterday for interfering with the progress of the Mayor through the public streets and loudly proclaiming that if the Mayor didn't like to have his progress impeded he would do various things which are better described by truckmen than anybody else. The $10 was assessed upon Dominick in Center-street Police Court in the shape of a fine after he had been locked up all night.

CASE IS POSTPONED.

SAN FRANCISCO, Oct. 14.—Hearing argument for a new trial in the cases of Maury I. Diggs and F. Drew Caminetti has been postponed until November 5. Attorney Marshall B. Woodworth appeared in the United States Circuit Court of Appeals yesterday and made formal application for the postponement. On Monday the attorneys for the defendants will file their motion for a new trial. It will be one of the most extensive legal documents ever placed on record in this State.

M. J. B. Coffee Week

In San Francisco, Oakland and Bay Cities

Money-Saving Opportunity for Everybody

Beginning Monday, October 19, Ending Saturday, October 24

We Are Giving You a Full Week to Buy the Famous

M·J·B·Coffee

At These Special Prices

1-lb. Tins 35c 3-lb. Tins $1 5-lb. Tins $1.50

Buy the Larger Sizes, That's Where You Save the Most Money

You Can't Buy Better Coffee at Any Price

Highest Grade and Most Economical of ALL Coffees

Remember—One Week Only

Beginning Monday, October 19th and Ending Saturday, Oct. 24th

You Take No Chances
Our Guarantee Is Your Protection

Your Grocer will refund the full price you paid for M·J·B· if it does not please your taste, no matter how much you have used out of the can.

Most Economical Coffee You Can Buy

M·J·B· makes more cups of good coffee per pound than any of the cheaper coffees. Cheap coffee is like a "woody" apple, it has no substance and is poor in flavor. There is no economy in cheap coffee.

Order early before the supply is exhausted

PACKED BY
M. J. Brandenstein & Co.
San Francisco, California

Ask Your Grocer

FEDERAL ATTORNEY IS SHY OF JUDGE DOOLING

SAN FRANCISCO, Oct. 4.—E. J. Justice, special assistant United States Attorney-General, in charge of the Federal Government's campaign to acquire possession of California oil lands that have been developed by private individuals and companies for years, has withdrawn his consent to a stipulation that a motion to dismiss the action against the Southern Pacific be argued before Judge Dooling in this city. A date was set for the argument, but at the last moment Justice notified the attorneys for the railroad company that he would not appear.

It is conjectured that Justice's change of front was made on account of the imminence of the confirmation by the Senate of the nomination by the President of Superior Judge Benjamin F. Bledsoe of San Bernardino county as United States Judge in the southern district of California. The Southern Pacific suit was begun in that district and Judge Dooling sat in the case because the present Judge, Olin Wellborn, considered himself disqualified.

Judge Dooling has rendered a number of decisions in oil land cases and uniformly against the contentions of the Government. He decided against the appointment of a receiver in the Obispo Company suit, stating his position clearly that alleged fraud long ago did not vitiate a title and, in another case gave it as his opinion that the famous withdrawal order of President Taft's of September 27, 1909, was invalid.

Y. W. C. A. TO ENTERTAIN.

Plans are being made by the girls' clubs of the Oakland Young Women's Christian Association for a big entertainment to be given November 5, in the Wigwam hall of the Pacific building, Sixteenth and Jefferson streets. The affair will be for the benefit of the fund being raised to furnish the general clubroom in the new association building at Fifteenth and Webster streets. The program will be contributed by the girls' clubs and will include instrumental and vocal numbers and vaudeville turns. A feature of the program will be a cycle of Indian songs with their stories.

CASTORIA
For Infants and Children
In Use For Over 30 Years
Always bears the Signature of Chas. H. Fletcher.

HOTEL ASSOCIATION TO MAKE READY FOR 1915

With Victor Reiter, manager of the Hotel Oakland, at the helm as president of the new organization, the Oakland-Berkeley Hotel and Apartment House Association has already commenced active work, committees today taking charge of different departments, following the final organization yesterday, when the officers were chosen and the rules and by-laws adopted.

The organization meeting, held at the Hotel Oakland, was attended by nearly 150 members of the tentative organization. A bureau will be established for the distribution of delegates at next year's big Oakland conventions, and a method of uniform rating of apartment houses was also suggested and will be formulated within the next few weeks. Lists of hotel and apartment house accommodations will be issued for the benefit of convention visitors.

Officers chosen yesterday are: Willard White, proprietor of the Hotel Menlo, first vice-president, Miss Belle Clisbee, proprietor of the Castro apartments, second vice-president, Mrs. Ophir Schroeder, proprietor of the Valley apartments, secretary, and Mrs. M. J. Manlove, proprietor of the Peralta apartments, treasurer.

Following are the members of the executive committee: Henry Barker, manager of the Key Route Inn; Mrs. E. S. Schertzer, proprietor of the Sherwood apartments, Louis Aber, proprietor of Hotel Crellin; Mrs. J. O'Neill, proprietor of the Vue Dulac apartments; Noah Grey, manager of the Shattuck hotel of Berkeley; Roger Colt, manager of the new Harrison hotel of Oakland, John T. Redmond, proprietor of Hotel Sutter and Hotel Savoy.

ROUTE FOR SAN JOSE TRAINS IS OUTLINED

Plans are being outlined by the transportation committee of the Chamber of Commerce for mapping a new route for the Key Route to San Jose, bringing the cars through the center of Oakland, and this the Key System will be petitioned to consider. The plan involves a route on Twelfth street rather than a continuation past Mills College of the Piedmont line, as now projected.

The plan was devised by A. S. Day, a director of the chamber, and will be placed before the city council with a request to permit the use of Twelfth street for the line should the company agree to accept the new route.

Day holds that the present route will not land passengers in the central portion of Oakland, and therefore will not carry them through the city to San Francisco.

TRAVELERS BID FOR FIRST PLACE ON PAGE

It was worth just $10 to sign the new Hotel Oakland register today. The old register reached the last page but one yesterday, and the last page is never written, as Hotel men say it brings a "jinx" to the hotel.

Traveling men have a semi-superstition that the first man on a new hotel register wins luck by signing. Several bid for the honor, and the first space is now being held by Chief Clerk [illegible] for one of the travelers who wired the highest bid. Pope says he won't disclose the lucky man's name until he arrives in Oakland.

Woman's Health

and spirits depend upon her digestion and circulation. Sallow skin, pimples, facial blemishes and depression disappear after the system has been cleansed and the blood purified by

BEECHAM'S PILLS

Directions of Special Value to Women with Every Box. Sold Everywhere. In boxes, 10c., 25c.

EXCLUSIVE ASSOCIATED PRESS SERVICE

Oakland Tribune.

40¢ PER MONTH DAILY & SUNDAY

VOL. LXXXII. OAKLAND, CALIFORNIA, WEDNESDAY EVENING, OCTOBER 14, 1914. NO. 55.

KNOWLAND MAKES REPLY TO WILD ASS OF THE DESERT

The People Have Rebuked Charges of Opponent by Giving Him a Majority of 12,000 Votes in His Home District

The Wild Ass brayed, and his bray was long,
And the burden was ever thus:
Only the squirrels will heed my song
Back in the desert where I belong,
Where the grass is short and the wind is long,
And nobody cares a cuss!

The Wild Ass brayed at the moody moon,
And the horn-toads they turned gray,
For even an Ass should keep in tune,
And not keep braying from night till noon;
But perhaps he'll sit on a cactus soon—
And, brethren, let us pray!

Francis J. Heney, politically known as the "Wild Ass of the Desert," has had another cactus thorn thrust into his anatomy, the thorn constituting a brief statement from Congressman Joseph R. Knowland in which Heney is thrown, hog-tied and branded with neatness and dispatch. The Congressman merely points out that Heney's challenge to debate did not issue until it was quite apparent that Knowland's itinerary, calling for speaking engagements in every portion of the State each night, had been fully arranged.

The suggestion is advanced that a 12,000 majority at the polls is undebatable, and the wish is expressed that the "Wild Ass" is enjoying the lonely silence that greets its braying. Congressman Knowland's letter follows:

Your favor of the 9th inst., challenging me to a public debate, is at hand.

No doubt, when you dictated the "challenge," one of the oldest methods of advertising, which is so necessary during these war times, you realized that at this late day, with fifty-eight counties to canvas, my itinerary had been arranged, calling for speaking engagements each night until the close of the campaign.

Therefore, I shall be compelled to content myself with discussing my record and the important issues of this campaign at my own meetings, as I did two years ago, when you spent a week in my Congressional District, and as vociferously attacked my public record, criticising votes which I had cast or failed to cast during the eight years I had then served in Congress, and charging me with being allied with all the so-called "reactionary" interests within the confines of the United States.

I was no more disturbed then than now, frankly and fully answering each charge or insinuation as I am doing in this campaign, and after listening to us both, the jury, consisting of the good people of my home and native county, rendered an overwhelming verdict in my favor, my majority at the primary election totaling 12,000, a rather gratifying outcome to myself and friends.

If this reply is disappointing, I might suggest that you challenge the Democratic candidate, with whom you are contending for second place in this Senatorial contest. In view of your past affiliation with the Democratic party, he might feel obliged to cancel one of his speaking dates in order to accommodate you.

Trusting you are enjoying the campaign as thoroughly as the undersigned, and feeling as confident as to the outcome, I remain respectfully yours,

J. R. KNOWLAND.

TO AWARD PREMIUMS AT IDORA TOMORROW

Prizes at Gate and at Booths Will Be Given Visitors to Park

Tomorrow will be "Premium Day" at the Alameda County Exhibition and Carnival, now being held at Idora Park. The premiums will be presented to all visitors at the various booths, and in addition to the daily gate prize of $50 awarded every evening. Some of the premiums to be given follow:

Oakland Furniture, tickets on Stickley fumed oak and leather rocker; Tate, tickets on six-coil Ra-do heater installed; Breuner, tickets on Rock Ridge gas range and Hoover sweeper; Frank K. Mott Co., tickets for Santa Cruz Home Club membership (worth $130); Frantz Premier, tickets on Frantz Premier electric sweeper; Roos Bros-Heeseman, balloons for children; Sunlit Fruit, fruit samples; Schleuter, tickets on $30 vacuum sweeper; 3-in-1 range, Breuner; biscuits and cakes, California cider, Home Industry Cider; Smith Bros., tickets on picture; Healds, mirrors; Colonial Dames, facial treatment, American Vineyard, raisins; International schools, magazines; Hunt Bros., canned fruit; Perfection Food Cereal Co., Perfection food; Kimball Electric, tickets on coffee percolator; Pacific Milling, wheat flakes; Workman Packing, samples of "Be-No"; Howard Co., Beach board samples; Mrs. Porter, salad dressing; Johnson-Locke Co., "Uvada" glove cleaner; California Cracker, crackers and cookies; California cotton mills, tickets on two comforters; Burroughs Adding Machine, book on system and accounting; Standard Fence, tickets on 50 feet of fence, rose guard or vine trellis; Hauschildt, Victrola needles; Graves Spear Co., pencil and paper clips; Diamond Water, samples diamond water; Kirk, Geary & Co., Pineapple cream and cold cream; White Star laundry, blotters; Oakland Towel, rulers; Union Oil Co., gasoline gauge.

LODGES HOLD REUNION.

Alameda county lodges of the Odd Fellows and the Rebekahs are holding their annual reunion today, Odd-Fellows' day at the Alameda County Exhibition and Carnival at Idora Park. The big attendance will be this evening, when a literary and musical program will be given for the entertainment of the lodgemen. Members of both the Odd Fellows and the Rebekahs from San Francisco and other cities and towns in the bay region will attend tonight.

Lin S. Church and William H. Barnes, grand scribe of the grand encampment of California, will speak this evening and vocal selections will be rendered by Madame Watz Eames, accompanied by Philip Pelz and his Russian band.

This afternoon the baby show reopened at Idora Park with the day being exclusively for twins. Many fine specimens of Alameda county twins were present and it was late this afternoon before the judging of the entries was completed. The baby show will continue tomorrow and Friday afternoons with the winners meeting on Saturday afternoon to decide the finest baby entered during the entire show. The winner will receive a twenty-dollar merchandise order on the H. C. Capwell Company. Entries are limited to babies between the ages of three months and three years.

MASONS TO BE VISITORS.

Members of the Masonic fraternity will visit the Alameda County Exhibition and Carnival tomorrow, the day being under the auspices of Oakland Pyramid No. 2, Ancient Egyptian Order of Sciots. The committee in charge has arranged several stunts which will not be given out in advance as they are intended as complete surprises to the visiting Masons. A big delegation is expected from San Francisco as San Francisco Pyramid No. 1 of the Sciots, appointed a committee to insure the active co-operation of San Francisco Masonic bodies in making a big event. The local committee consists of W. B. Greenebaum, George Reudiger and George R. Clarke.

The San Francisco committee is composed of Dr. A. L. W. Zillmer, C. H. S. Pratt, J. M. Hooper, W. A. Burdick and George R Lent.

The officers of Oakland pyramid follow:

G. H. Wellington, totarch; E. M. Jones, mobib; F. S. Eaton, haurispice; L. L. Gummow, scribe, and W. B. Greenebaum, chancellor.

An athletic carnival in the afternoon and evening will be staged by the Oakland Young Men's Christian Association on Friday, Y. M. C. A. day at the Alameda County Exhibition and Carnival.

SLUMBER COSTS $30.

SAN FRANCISCO, Oct. 14.—N. Kovhoozelis was asleep in Columbia square this morning when he felt a man's hand in his pocket. Awakening he missed $30. Three men were running away and he pursued, calling for help. Officers McGuire and Glover arrested two of the fugitives, Thomas Daly and B. Desmond. No money was found on them, but they were booked for grand larceny.

MEXICANS SEIZE FOREIGN RAILWAY

CAR SYSTEM IS TAKEN BY CARRANZA

President Wilson Confers Over Border Military Problem.

MEXICO CITY, Oct. 14.—The seizure of the Mexico Tramway Company's lines by the Carranza government today was made at the point of the bayonet.

The Mexican Tramways Company, Limited, is a foreign corporation, capitalized at $1,000,000. Its office is in Toronto.

Shortly before noon soldiers surrounded the main building, occupied by offices and plant, while a delegation of officials entered the premises and served notice on General Graves that all the books, rolling stock and other property of the company, with the exception of the cash in the vaults, must be delivered to the chief of police. The order was given in the name of the supreme chief and was signed by the governor of the Federal district.

The government explained that the measure was a provisional one, taken in the interests of public welfare and due to the stoppage of the street-car traffic of the city on noon of last Thursday, when the motermen, conductors, inspectors and shopmen struck because their demands for a 100 per cent increase in wages, an eight-hour day and recognition of the union were not granted by the company in the four hours' time limit specified by the strikers' committee.

The principal owners of the property are English, French and Belgian, with some American stockholders.

All foreign employes were kept in the building by troops. The management made a vigorous protest to the Brazilian, British, French and Belgian legations. A formal protest was registered also with Carranza.

SOLDIERS SEIZE PROPERTY.

Carranza later designated Tomas Ramos as acting general manager of the system. The lines of the company form a network over the entire Federal district, extending for nearly 250 miles and carrying millions of passengers monthly.

Due to the depreciation in the Mexican peso, the management informed the government today of its inability to grant the demands of the men for shorter hours and double wages, declaring that passengers were now being transported at less than 1½ cents gold. Immediately thereafter soldiers took possession of the property.

The act has caused a sensation here, as the tramway company and the Allied Mexican Light and Power Company, Limited, supply all the light, power, heat and transportation within a radius of thirty miles of the capital. The joint investment of the allied companies represents nearly $100,000,000.

Passengers arriving from Aguas Calientes say that General Villa is thirty miles north of there with a large force and determined to fight unless the adherents of Carranza agree to a commission form of government.

U. S. TO PROTECT CITIZENS.

WASHINGTON, Oct. 14.—Secretary Garrison today telegraphed Governor Hunt of Arizona that the dispatch of state militia to Naco or to Douglas, proposed by the governor, would greatly complicate the situation at those places, and that the United States forces there are now doing everything that should be done to protect American lives and property from the danger to which they are exposed by the fighting Mexicans across the line, short of actually invading Mexico. He earnestly advised the governor to use his influence to prevent Arizona citizens from exposing themselves to danger.

Secretary Garrison's message follows:

"I have just received your telegram of October 13. We have at the present time at Naco, Ariz., fourteen troops of cavalry and two machine gun companies. General Bliss reports to me that if the local influential men of Naco will help allay the excitement it will greatly aid in handling a delicate situation. One of the greatest embarrassments arises from the activity of the inhabitants of Naco, Ariz., and of surrounding places, who attempt to get near the boundary line to observe the fighting.

"We are doing everything short of invading Mexico and driving the combatants away by force that we possibly can do. Additional troops would not be of any use in doing what it is proper for us to do under the circumstances. Were you to send state troops to Naco it could only have the effect of further complicating the situation and adding a new element of risk. It would also introduce the great peril which arises out of divided responsibility. An ill-considered move on our side may precipitate an armed conflict between the American forces and the Mexicans, with ultimate consequences that no one can foresee. I feel you should give the gravest consideration to the great responsibility you assume in this respect before you determine to do so.

"I can assure you and your people that we are giving constant and systematic consideration to the situation and are doing everything that we can do short of engaging in hostilities.

"The President is advised of the contents of this message and concurs with what is said herein."

Secretary Garrison's message was in reply to one from Governor Hunt asking what "new measures" were being taken by the federal government to prevent "a continuance of Mexican outrages against Arizona citizens," and expressed a desire to send the Arizona National Guard to the border.

Secretary Garrison conferred at length with President Wilson, showing him reports from General Bliss and border officers. In the meantime another telegram from Governor Hunt arrived, stating that a situation similar to that at Naco had arisen at Douglas, Ariz., and Secretary Garrison immediately telegraphed that two additional troops of cavalry had been ordered from Columbus, N. M., to Douglas.

The report from General Bliss, which was placed before the President today by Garrison, stated that Naco, Ariz., and Naco, Sonora, were practically one town and that 2500 Constitutionalists under General Hill were entrenched in a semicircle flanking the international boundary. Governor Maytorena, with 2500, mostly Yaqui Indians, faced them in a parallel line about 1000 yards away. Neither side, according to General Bliss, seemed sufficiently strong to make an attack, but it was reported to him that 2000 men were coming to the aid of Governor Maytorena.

AGAINST SENDING TROOPS.

General Bliss telegraphed Secretary Garrison during the night, advising strongly against permitting the Arizona troops to go to the border, being the only additional thing which could be done would be to use force and the state troops might complicate the situation. General Bliss transmitted a report from Colonel Hatfield, in command of the American troops at Naco, saying none of the hostile Mexican forced had crossed into American territory, that when certain detachments were about to enter on October 11 they had been ordered back. Three cannon shots, the report said, had been fired into the American side, but that seemed unintentional and the aim was corrected.

No homes have been destroyed and the only civilians indicated so far have been a Mexican woman and her infant, both slightly wounded, and Lee Halle, 40 years old, shot in the hand.

At Douglas Governor Hunt telegraphed that one soldier and a child had been struck by bullets, which he said seemed to be deliberately aimed.

KEEP MILITIA OUT.

NACO, Ariz., Oct. 14.—When informed that Governor Hunt had ordered the Arizona state militia to be prepared to proceed to Naco at any time, Colonel C. A. P. Hatfield, commanding the United States cavalry brigade on border duty, declared he would keep the militiamen out of the danger zone, the same as any other non-resident civilians. There was no fighting last night or early today, between the attacking force of Governor Maytorena of Sonora and the Carranza garrison of Naco, Sonora. Quiet prevailed all along the lines.

REINFORCE BORDER PATROL.

DOUGLAS, Ariz., Oct. 14.—Troops A and G of the Third cavalry, U. S. A., arrived here today from Columbus, N. M., under command of Major S. G. Jones. There are now four troops of United States cavalry on border duty here, as a result of the attacks on the Carranza garrison of Agua Prieta across the line by the forces of Governor Maytorena of Sonora.

VILLA CONFISCATES ESTATES.

EL PASO, Oct. 14.—Advices received here today by Carranza officers state that General Francisco Villa has confiscated property belonging to German citizens in the State of Durango totalling a value of a million dollars. Villa is also reported to have ordered the confiscation of all large estates within his territory, whether owned by foreigners or natives.

Today's advices from Chihuahua City state that General Villa despatched 500 soldiers from Chihuahua yesterday against General Maclovio Herrera, who is in revolt against Villa at Parral. Herrera is estimated to have anywhere from 1500 to 3000 men.

WITHHOLDS GUARDSMEN.

PHOENIX, Ariz., Oct. 14.—Accepting the view of the Secretary of War Garrison that everything possible was being done to protect life and property, Governor Hunt announced today that he would not at this time send the Arizona Guard to Naco or elsewhere on the border.

"To send the militia to the border at this time would bring about a division of authority between the federal officials and state authorities, said the governor, and in all probability would further complicate existing conditions. Besides, I think the crisis has passed."

Governor Hunt stated, however, that he would keep a portion of the National Guard under waiting orders.

Buy Realty Now

Don't tell your friends ten years from now of the money you might have made.

Keep in touch with THE TRIBUNE'S realty bargains. Don't delay when you see one. Begin today.

N. E. A. CONGRESS PLAN FORMULATED

CHANCELLOR JORDAN AIDS SECRETARY SPRINGER

65,000 DELEGATES TO VISIT OAKLAND

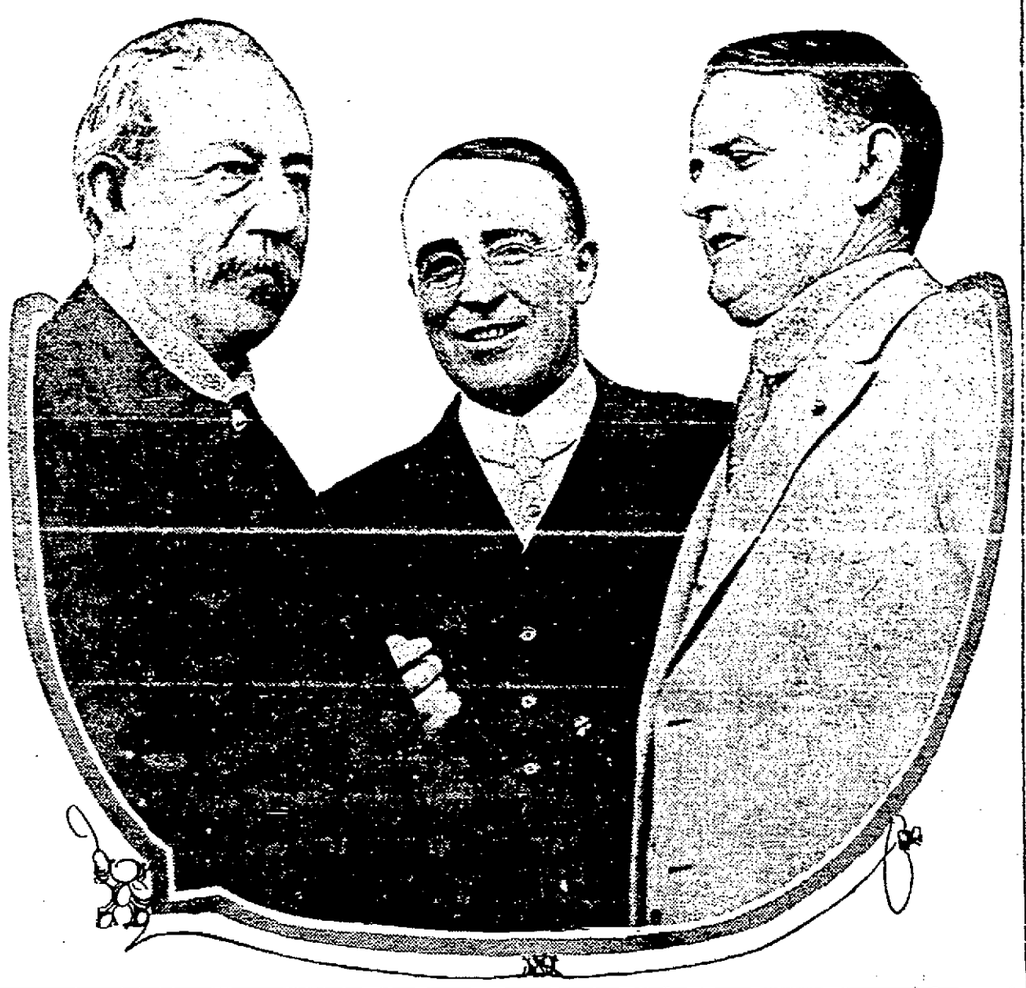

ADMINISTRATIVE HEADS OF THE NATIONAL EDUCATIONAL ASSOCIATION, WELCOMED TO OAKLAND YESTERDAY. LEFT TO RIGHT: PRESIDENT DAVID STARR JORDAN, SECRETARY DURAND W. SPRINGER AND MANAGING DIRECTOR J. E. CAINE OF THE COMMERCIAL CLUB.

Convention Will Be Largest in Annals of Organization, Predicts National Official

Detailed plans for the reception of 65,000 teachers who will gather at the N. E. A. convention here next year, and several projects for other convention here next year, and several projects for other conventions to be held coincidentally, are now being perfected by Durand W. Springer, secretary of the N. E. A., Prsident David Starr Jordan, and Secretary Joseph E. Caine of the Commercial Club.

Springer and Dr. Jordan were in conference today, and Springer will go with the chancellor to Stanford, later returning to his headquarters in the Oakland Commercial Club.

Secretary Caine was in conference with both organization executives yesterday, following the luncheon given at the Hotel Oakland by the Commercial Club for the distinguished guests.

That the convention wil be the greatest in the history of the big educational organization was declared yesterday by Dr. Jordan, following the committee metings. He will remain in close touch with the preliminary arrangements. Plans are being formulated for special transportation service for the teachers, and the direct Key System Ferry Service to the Exposition will be connected with many direct car lines, if the plans of the teachers meet the approval of the transportation company.

Many prominent educators gathered yesterday to meet the two national educational heads. Among those present were:

G. W. Frick, E. M. Cox, Louis Avery and A. C. Barker of Oakland; M. C. James of Berkeley; C. J. DuFour of Alameda; A. J. Cloud of San Francisco; Dr. A. F. Lange of the University of California; Wallace Hatch and Alfred Roncovieri of San Francisco and James J. Barr, director of conventions for the Panama-Pacific Exposition.

Oakland to Supply Tomatoes for Army

Uncle Sam's boys in blue must have their tomato soup, even in Manila, which means that Oakland manufacturers must furnish 294,000 cans of tomatoes for the military. Orders were issued today by the quartermaster's department of the United States army for the goods, bids to be made by Oakland canneries. The order also called for bids on 3,000,000 pounds of flour, also to be shipped to Manila.

TAXPAYERS BRING COIN.

The Tax Collector's office was thronged this morning with taxpayers eager to obtain their bills. Many of the taxpayers paid on the spot, presumably to get rid of a disagreeable duty.

DO YOU GET EYE-SIGHT EFFICIENCY?

In this day and age one must have eyesight efficiency—one must see for distance and close work clearly and without eye strain. This can now be obtained with perfect comfort with the new One-piece Bifocal—an invisible distance and reading glass that can be worn with perfect ease—a lens that is made from one solid piece of clear glass. Investigate this at once—it may mean so much to you.

CALIFORNIA OPTICAL COMPANY
1221 Broadway.
181 Post St. 2508 Mission St., S. F.

ROBBERS ARE TAKEN AT DEED

Police, Warned by Woman, Captures Safecrackers at Their Work.

Interrupting them as they were preparing, with dynamite caps and nitro-glycerin to blow the door of the safe in an East Oakland store, Police Corporal Conroy and Special Officer Lester Manning early this morning arrested two men believed by the police to be safecrackers who have recently robbed many safes in the vicinity of this city. The men, armed to the teeth and carrying all the paraphernalia of the safecracker's trade, were "covered" by the policemen's revolvers so quickly that they had no chance to fight. They gave their names as Charles Miller and August Busch.

The attempted safecracking, which occurred at the store of the Sturdevant grocery company, 1311 East Fourteenth street, was discovered by Mrs. E. C. Rogers, wife of the owner of an adjoining store, who lives over the grocery. Hearing the men enter by forcing the rear door of the grocery she telephoned the police.

POLICE SUMMONED.

Corporal Conroy, in the Melrose police station, responded to the call, taking with him the special officer, and Patrolman Noble.

They arrived at the place about 1:15 o'clock, as the two men were inserting a grooved wedge into the safe door, preparatory to pouring the "soup." The men were cowed by the policemen's weapons and surrendered.

At the central police station the accomplices refused to make any statement, declaring that they were just "on the road." They are being held pending an investigation of identification records, in an effort to learn whether they are wanted elsewhere.

The men had in their possession a complete safecracker's outfit, including dynamite caps and fuses, guns, pass keys, a nitro-glycerin operator's wedge for pouring the explosive into a safe and other tools of the trade.

According to the police the men had gone about the work in a manner that indicates considerable skill in blowing safes. It is believed that they may be members of the gang that perpetrated the Decoto and Irvington robberies three months ago.

AUCTION SALES

J. A. MUNRO & CO.,
AUCTIONEERS.
1007 Clay street, corner Tenth street; phone Oakland 4671. Will pay highest price paid for merchandise, furniture, etc., or will sell on commission. Sales every Friday.

STORAGE
Auction Sale
Of the fine furniture, carpets, pianos, trunks, etc., of G. Robinson, A. Brown and others. Sale at
1007 Clay Street, Near Tenth Street, Oakland, Friday, October 16th, at 10:30 a. m.
Open for inspection Thursday afternoon and evening, comprising in part: 1 fine genuine Armstrong mahogany upright piano, 1 Hartman and 1 Dunham upright piano, genuine leather odd parlor pieces, mahogany library table, fine collection of books, bookcases, pictures, carpets, large rugs, lace curtains, round oak dining table, chairs, buffets, china and glassware, drophead Singer sewing machine, brass and steel beds, fine bedding, odd oak, maple and mahogany dressers, chiffoniers, folding-beds, gas and steel ranges, trunks, etc., etc.
All must and will be sold.
J. A. MUNRO & CO., Auctioneers.

The Flying Squadron of America
A National Convention on Wheels —A Movable University
Six Great Civic Mass Meetings for Men and Women
MUSIC ORATORY SONG
Admission Free
Twenty Great Statesmen—Orators—Lecturers—Authors—Musicians—Singers
200 CITIES A Nation Wide Campaign 48 STATES
Oakland Thursday, Friday, Saturday OCTOBER—15, 16 and 17
PIEDMONT PAVILION, 24th AND HARRISON
San Francisco, Scottish Rite Hall, Oct. 16, 17, 18.
Afternoon, 2:30 Evening, 7:30

BERKELEY — Gossip of Students and Residents in University Town AND Social and Personal Happenings of Day in the Island City — ALAMEDA

FIGHT REBUILDING OF BURNED STORES

Berkeley Center Street Property Owners Appeal to City Council.

BERKELEY. Oct. 14. — The fire which destroyed a row of stores on Center street west of Shattuck avenue, Monday afternoon, has brought a new problem to the city council, for a petition has been presented by property holders of the neighborhood that a permit for the rebuilding of the structure be not granted. The protest is based upon the presence in the building of a laundry establishment.

Investigation by the building inspector's department shows that the structure was damaged not more than 20 per cent. William E. Woolsey, owner of the building, said that he purposes not to rebuild, but to cover the remaining skeleton of the building with a fireproof roof, which would come within the building requirements. The total insurance on the structure was $2000, though it is said to have paid interest on an investment of $10,000.

The petition against granting a new permit for a laundry is as follows:

"We, the undersigned property owners living in the immediate vicinity of 2025 Center street, do hereby protest against the rebuilding of the plant for the following reasons: That the establishment of a large laundry in this district tends to depreciate the value of property as a residence district; that we deem it a menace to public health and safety, as the recent fires in different steam laundries tend to show that steam laundries are liable to take fire at any time, thereby endangering adjoining property. We sincerely hope that your honorable body deny any permits for the rebuilding of this plant."

SPECIAL MUSIC FOR NEWMAN CLUB SERVICE

BERKELEY, Oct. 14. — The following musical program has been announced for the late mass which will be celebrated in Newman hall chapel, Ridge road and La Loma, at 10:30 o'clock Sunday morning. The program will be rendered by Walton C. Webb and Thos. Burland, soloists, assisted by the Newman Choral circle, composed of students of the University of California, and Miss Marie Giorgianni, the organist of Newman hall:

Prelude, Lamaicre; Kyrie (Bordese); offertory, Ave Verum (Arcadelt); benedictus (Concone); Agnus Dei (Concone); Laudate Dominum (Chant).

At the benediction of the blessed sacrament which will be given at 5 o'clock the following numbers will be rendered:

Prelude (Hamma); Ecce Panis (Molitor); Tantum Ergo (Trevir); Laudate Dominum (Chant); Recessional, organ, (Batiste).

FACULTY CHANGES ARE MADE BY REGENTS

UNIVERSITY OF CALIFORNIA, Oct. 14.—The board of regents of the State University yesterday ratified the recommendations of the president as to the appointment of seven instructors and assistant professors and also sanctioned a report of the finance committee. Among the appointments is that of Howard Hamilton Biles as instructor in mechanical engineering in the University extension division. This appointment marks the beginning of a correspondence course in mechanical engineering.

Dr. Rudolph A. Kocher was appointed assistant in research medicine and Dr. G. V. Heyl technician under the Hooper Foundation.

PHELAN PARTISANS RALLY.

BERKELEY, Oct. 14. — The residents of the Forty-first assembly district to the number of over 50, met at the home of Mrs. Carrie L. Hoyt, 2025 Lincoln street last night and held an non-partisan Phelan meeting. The program was in charge of Mrs. Mary E. Fraser chairman of the evening. Among the speakers were R. A. Berry, president of the Berkeley Phelan club; Mrs. Edgar L. Ormsby, president of the Woman's Democratic club of Alameda county; Miss Mary Fairbrother, chairman of the Woman's Phelan Senatorial club of the county and city of San Francisco: Daniel Hayes, secretary of the Jefferson club of Oakland; H. W. Brunk, Berkeley attorney who spoke for Phelan and the entire Democratic ticket; Edgar L. Ormsby, Miss Blanche Morse, candidate for county superintendent of schools; Fred W. Foss, candidate for county treasurer; Mrs. Babcock and others.

Mrs. Charles W. Muller read Franklin K. Lane's tribute to the flag; Miss Mabel Button, one of Berkeley's talented young musicians gave two piano numbers; Miss Effa Hoyt also gave a number on the piano.

Mrs. Fraser and Mrs. Hoyt will hold meetings of this order as follows the coming week:

Wednesday afternoon at Mrs. Peter Hamilton's, San Anselmo.

Wednesday night at Chas. W. Banta's, 987 Pacific avenue, Alameda.

Saturday night at the residence of Edgar L. Ormsby, 39 Monte Vista avenue Oakland.

Next week meetings will be held at San Leandro, Albany and other sections of Alameda county.

CONCERT BY McINTYRE TRIO.

BERKELEY, Oct. 14. — The second concert of the series given by the McIntyre trio under the auspices of the University of California will take place tomorrow evening at 101 California hall. The attendance is expected to be larger even than at the first concert. Members of the trio are Mrs. Constance Edson Secger, violinist; Victor de Gomez, cellist, and Joseph McIntyre, pianist. The program is to be as follows:

Rameau: Concert, for violin, violoncello and pianoforte.
La Covlicam: La Livri; Le Vezinet.
Beethoven: Sonata, Op. 47 (Kreutzer), for violin and pianoforte.
Adagio—Presto: Andante con Variazione; Presto.
Schubert: Trio, Op. 100, for violin, violoncello, and pianoforte.
Allegro: Andante con moto: Scherzo (allegro moderato); Allegro moderato.

PAULIST FATHER TO LECTURE.

BERKELEY, Oct. 14. — Rev. Clarence E. Woodman, C. S. P., the noted Paulist lecturer stationed at Newman hall, Berkeley, will deliver the final lecture of a series of eight which he has been delivering before the students of the University of California, in the reading room of Newman hall, Thursday afternoon at 5 o'clock. His subject will be "The Liturgy and Ritual of the Church."

Father Woodman will speak of the origin and development of the real liturgies used throughout the Christian world and of the formation, from the original undetermined rite, into four great liturgies from which all others are derived, namely, the Antiochene liturgy, the Alexandrine liturgy, the Roman rite, and the Gallician rite. The public is invited to attend this lecture.

PARSONS TO INSTALL EXPOSITION EXHIBITS

Alameda county exhibits at the Panama Pacific Exposition will be installed under the direction of Fred Parsons, his appointment having been ratified by the supervisors. The permanent superintendent of the exhibit has not been named. Parsons' salary will be $250 per month. He is familiar with the work, having had charge of installing the State Fair Exhibit for the county. He was recommended by the exposition committee.

ART HER CALLING; PASTIME, TOO

ARTIST ALIKE IN COLOR AND MOTION

EMULATES GRACE SHE PICTURES

Dances in Stocking Feet

BERKELEY, Oct. 14. — The famous Art Students' League in New York City may add a novel act to the program of its next jinks if Miss Claire Leonora Deutsch arrives in time. Miss Deutsch is known to her friends as a dancer in "stocking feet," and she is carrying her acquisition with her to New York, where she intends entering the league.

Miss Deutsch has aspirations in the terpsichorean art only as an amateur, for she has already become so proficient with brush and palette as to have decided to make that her life work. She is a graduate of Miss Hamlin's school, and for several terms recently has been studying at the Mark Hopkins Institute of Art.

It was chiefly because she appreciated the beauty of aesthetic dances that Miss Deutsch entered in the university summer session the classes of the famous Mlle. Louise La Gai. Before the session was ended Miss La Gai and friends of the young student were acclaiming her as one of the most capable in the big summer school classes.

MISS CLAIRE L. DEUTSCH.

MANY BURGLARIES OCCUPY POLICE

Half a Dozen Robberies Reported During Night; Minor Thefts Also Occur.

Half a dozen burglaries and several minor thefts were reported to the police last night. The police have been making every effort to capture the daylight burglar who has been operating in Oakland, plain clothes men being "planted" in residential districts, but so far he has succeeded in avoiding detection.

A burglar entered the home of Mrs. Julia Fisher, 824 Union street, last evening, during her absence. The man effected entrance by using skeleton keys. A solitaire diamond valued at $100 and $12 in coin were taken. The burglar ransacked the place, but declined to take any monogramed or initialed jewelry or silverware.

A burglar jimmied the front window of the home of W. R. Haynes, 290 Twenty-fourth street, last night, but was frightened away before he gained entrance to the place. Nothing was taken.

The home of F. O. Hatch, 267 Adams street, was also entered by burglars, who forced a front window in the absence of the family. Nothing was taken.

Similar attempts were made against the home of T. J. Lameroux, 1204 Twelfth street, where the attempt was frustrated by the fact that the window was nailed to the sash.

Marvin Fletcher, Hotel Arlington, reported that his room was entered and $55 in coin stolen with some minor belongings.

Joseph A. Huber, 4730 Shattuck avenue, reported the theft of a bed, mattress and bedding from the basement of his home.

Charles Oddue, Seventeenth and Harrison streets, reported that he was robbed of $9.75 at a dance at the Dorando dance hall, 1363 Thirteenth street, after he had been served with intoxicants.

Burglars broke into the Tilton dye company, 1840 East Twelfth street, and stole several suits of clothes.

Herbert Sagen, 5719 Ayala street, reported the theft of two automobile robes valued at $20.

KNIGHTS OF PYTHIAS ELECT.

PORTLAND, Or., Oct. 14.—A. E. Wrightman of Silverton was chosen grand chancellor of the Oregon Knights of Pythias at the thirty-seventh grand lodge session here yesterday. Wrightman succeeds Frank S. Grant of Portland. Other officers elected were: Grand vice-chancellor, W. L. Marks, Albany; grand prelate, Thomas B. Laughry, Astoria; grand keeper of records and seals, L. R. Stinson, Salem; grand master of exchequer, J. W. Maloney, Pendleton; grand master of arms, Dudley Tyler, Baker; grand inner guard, Lief S. Finseth, Dallas; grand outer guard, O. H. Hawley, The Dalles; grand trustee, George W. Jett, Baker, reelected. Knights from Indiana, British Columbia, Tacoma and Spokane, Wash., were in attendance today and spoke. The dramatic order of Knights of Khorassan held its annual festivities and initiation last night.

Berkeley Police Chief Convalescing, but Extremely Weak

BERKELEY, Oct. 14.—Chief of Police Vollmer, who has been ill with pneumonia for the past week and a half is rapidly convalescing, according to reports this morning from Merritt Hospital, where he has been under care. Today for the first time the chief was able to quit his bed and to take a brief airing in the solarium. He is still extremely weak from the effects of the disease, and no visitors will be allowed for some time yet to see him. Dr. H. N. Rowell, the attendant physician, is impressed, however, with the rapidity of his recovery and looks for no further complication.

CARD PARTY FOR WEST OAKLAND HOME GROWS

Reservations are now being made for the card party to be given by the members of the "grab bag" committee of the West Oakland home doll show, Friday afternoon, in Hotel Oakland. Already eighty-five tables have been reserved, but the committee announces that many more may be provided in the ivory ball room. It is expected that 100 tables will be filled. Owing to the demands for reservations the committee was compelled to change the quarters for the party from the south banquet room to the ballroom, which will comfortably seat about 800 guests.

The "grab bag" committee include Mrs. Emil Fritsch, chairman; Mrs. Harry Bishop, Mrs. W. A. Schrock, Mrs. Walter Reed, Mrs. Seth Talcott, Mrs. B. F. Shaw, Mrs. Adolph Leman, Mrs. J. D Hoyt and Mrs. A. M. Smith.

The committee has a prize for each table. Many individual parties are being formed for the affair. There will be a number of luncheons before the game, which will begin at 2 o'clock.

The grab bag concession has always been an important attraction at the doll show, which is an annual benefit for the West Oakland Home. The articles in the grab bag booth must be purchased and in order to raise the money for the trinkets the card party has been arranged. Evening gowns will be worn by members of the committee, who will serve as hostesses of the day. The affair will be informal.

The first benefit function for the doll show was given by Mrs. George Ryno at Ebell Hall, where she entertained at a "tea-dansant." Mrs. Ryno has been interested in the West Oakland Home for a number of years. She is to be chairman of the mystery booth.

FARMERS IN SESSION.

WICHITA, Kas., Oct. 14.—Urging that human character be made as much a basis for rural credit and farm loans as collateral, T. N. Carver, adviser in agricultural economics for the United States Department of Agriculture, spoke before the International Dry Farming Congress here yesterday.

INSPECTS WATER FRONT.

Y. Yamagata, sent to California from Japan to study docks, wharves and harbors here, inspected the Oakland water front yesterday afternoon with Harbor Manager W. W. Keith. Yamagata is director of the harbor of Formosa, Japan.

'PET SHOW' PLANS NOW UNDER WAY

Alameda Annual Event to Be Elaborate This Year.

ALAMEDA, Oct. 14. — Mrs. W. W. Cooley, secretary for the committee of the Alameda Children's Pets exhibit, has [illegible] the 30th and 31st of November [illegible] she has received the [illegible] the same may be secured from her at her home, 2119 [illegible] from Miss Jeanette Kilham, at the chamber of Commerce, [illegible] Central avenue.

[illegible] will be sent to the principals of the various schools next week and they will be given out there by the principals and teachers, and the children are urged to fill these out promptly, returning same as early as possible so that the entries may be listed by the committee in order to have all in readiness for the exhibit which is expected to out do any of the former shows and which will be held at a suitable and convenient place yet to be selected by those having the affair in charge.

ALAMEDA I. O. O. F. HOLD ANNUAL CELEBRATION

ALAMEDA, Oct. 14. — The twentieth anniversary of Sunset encampment of the order of Odd Fellows was celebrated last night in the I. O. O. F. hall of this city. Past Grand Patriarch C. H. Weaver, was chairman for the evening and toastmaster at the banquet which followed the meeting. Past Grand Patriarchs J. F. Crossett, S. B. Force, Geo. L. Davis and F. E. Calley were present at the celebration.

Max Kohner, grand junior warden of the grand encampment and General J. K. Ritter, department commander of Patriarchs, of Militant department of California, were also present.

Several of the pioneers of the order were in attendance, among whom were George Kirk, who was acting grand junior warden, and Jacob Muller, who was D. D. G. P. when Sunset encampment was instituted. E. L. Marshall of San Francisco, one of the charter members was also present. All of these men spoke of the early days of Sunset encampment and their speeches were enjoyed by the entire assemblage.

Past Grand Master William Nichols Jr. spoke on the relations of the encampment to the subordinate branch of Odd Fellowship.

ALAMEDA COUNCIL TO CONSIDER ELECTION PLAN

ALAMEDA, Oct. 14 — The city council will meet in adjourned session this evening to consider the proposed ordinance calling a freeholders' election for November 21. The measure was introduced at the last meeting by Councilman William Hammond Jr. and met with approval from the eight councilmen in attendance. It will be up for final passage this evening.

ALAMEDANS TO HONOR KELLY AT MEETING

ALAMEDA, Oct. 14. — The M. J. Kelly club of Alameda will meet tomorrow afternoon at 2 o'clock at the home of Mrs. Ernest Mayrisch, 2323 Buena Vista avenue. Kelly will be present and will make an address. The club invites all who are interested to attend.

ALAMEDA CENTER TO ENTERTAIN AT WHIST

ALAMEDA, Oct. 14. — A prize whist will be given by Alameda Center of the California league on Monday evening, October 19, at 8:30 o'clock at the headquarters of the center, Native Sons' hall, on Park street. The committee is headed by Mrs. A. G. Bussenius.

FORMER ALAMEDAN WEDS.

ALAMEDA, Oct. 14.—Friends in Alameda have received word of the marriage of Sidney Allen Crysler, a former local resident, and Miss Dorothy Elizabeth Stanley, in Portland. Mrs. Crysler is a daughter of Jackson H. Stanley, principal of the Portland High School. Crysler is a son of Mrs. Elizabeth Crysler.

WHEN YOU HEAR THAT DINNER BELL

Does Your Mind Go Back to the Days When You Could Eat Like a Farm Hand.

The memory of an appetite is a woeful thing. The loss of stomach power—the ability to eat—the yearning after good old-fashioned food—that condition is pitiful. Why can't you realize what thousands of others have demonstrated?

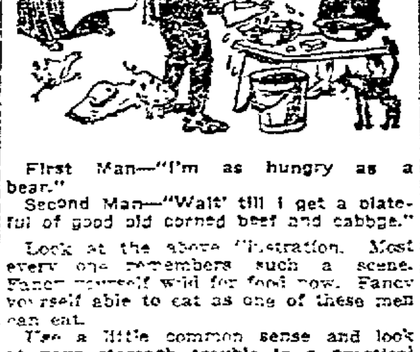

First Man—"I'm as hungry as a bear."

Second Man—"Wait' till I get a plateful of good old corned beef and cabbage."

Look at the above illustration. Most every one remembers such a scene. Fancy yourself wild for food now. Fancy yourself able to eat as one of these men can eat.

Use a little common sense and look at your stomach trouble in a practical manner. Something has gone wrong with your digestive apparatus. Set your body machinery aright. Stuart's Dyspepsia Tablets are Nature's own way to digesting food. By eating one of these tablets after each meal you digest that meal. Digesting that meal means easing the work of the stomach, intestines, liver and pancreas and storing up new materials for digesting future meals.

Eat what you will and when you will but always carry a little Stuart's Dyspepsia Tablet in your pocket. In a short time you will be surprised at the gladsome spirit with which you look on food.

Go to your druggist anywhere and buy a box of Stuart's Dyspepsia Tablets this very day.

To anyone wishing a free trial of these tablets please address F. A. Stuart Co., 150 Stuart Bldg., Marshall, Mich., and a small sample package will be mailed free.

—Advertisement.

ALAMEDA DOWNS OAKLAND 'POLY'

High School Rugby Team Add 14-0 Game to Season's Victories.

ALAMEDA, Oct. 14. — Alameda High school rugby team added another victory [illegible] when it defeated the Oakland Polytechnic High school at Lincoln park yesterday afternoon by the score of 14-0. The game was exciting at all times and the Alameda boys played in great form, especially the forwards, whose speed and running with the ball enabled the local fifteen to come out with the big end of the score. Coach [illegible] Rittler has put the much needed [illegible] around the road to a great season. The team is not a heavy one, but they make up in speed what they lack in "beef" and it takes a great defense to keep the [illegible] boys from running circles around their opponents.

Oakland Poly is strictly a defensive team and could not advance the ball at any time. The locals, however, were on the offensive at all time and kept threatening the visitors' goal.

Copeland made a pretty try, by taking the ball in the center of the field and running the gauntlet of the opposing side and at last succeeding in counting a try. Haskins, Townsend and Copeland made a try apiece and Perkins converted two and made one free kick. The backfield appeared to be resting up in yesterday's game and the forwards were the ones who had to gain the victory. The line-up for the contest was as follows:

Forwards, Mehan, Latham, Smith, Brown, Pearson, Laidlow, Hardin and Bribeck; halfback, Larkin, five-eighths, Von Schmidt and Perkins; center three, Dexter; wing three-quarters, Haskins and Townsend; fullback, Copland. Gil refereed the contest and both sides were well pleased with the way he officiated.

One of the season's best games is to be played next Saturday on the local field, when the Alameda High school meets the Oakland High fifteen. The Oakland team is one of the best around the bay and the local organization will have a chance to see what they can do against a good team, as the ones played up to date have been easy for the fast going Alameda team.

ALAMEDA FEDERALS TO HOLD STAG DISCUSSION

ALAMEDA, Oct. 14. — A stag party will be given at the home of Harry Bartell, 1321 High street, tomorrow night, in order to settle the question as to whether the Alameda Federals should be one of the teams to join the proposed winter league. The question has been discussed on several occasions but as yet nothing definite has been decided and the team is anxious to have a definite understanding.

Next Sunday the Feds will again play their old rivals, the Fruitvale nine, and a good game is expected. The same two teams met last Sunday on the local diamond and the Feds were victorious but the Fruitvale boys think they can put it on them if they get the Alameda team to come over to Fruitvale. Boston won two games on hostile grounds, so the Feds say they can do the same thing.

WOMEN CARD HOSTESSES.

ALAMEDA, Oct. 14. — The Island City Temple, No. 19, of the order of Pythian Sisters will be the hostesses at a whist to be given in Pythian hall on Oak street near Santa Clara avenue, on Saturday night, October 17. Mrs. H. B. Schultz is chairman of the committee in charge of the event.

CHURCH VEREIN TO MEET.

ALAMEDA, Oct. 14. — The Immanuel Frauen Verein of the Immanuel Lutheran church will meet tomorrow afternoon at 2 o'clock at the church.

Investigate Bombs Set Off in Churches

NEW YORK, Oct. 14.—From bits of iron picked up in both St. Patrick's Cathedral and in the yard of the St. Alphonsus rectory, in West Broadway, the police believe that the bombs exploded yesterday afternoon and early today at the two edifices were the work of the same person or persons.

That the bomb in the cathedral was placed there by a demented person was the opinion expressed by Monsignor Lavelle.

The explosion rendered a boy, kneeling in prayer thirty feet away, unconscious and tore a hole in the floor several feet wide, splintered nearby pew doors and chipped the marble ceiling.

The bomb in the area way at St. Alphonsus' exploded seven hours after the one at the cathedral and slightly injured a priest. Windows in the rectory and nearby buildings were shattered.

St. Alphonsus' was visited on March 5 by an army of unemployed, under the leadership of Frank Tannenbaum. The men forced their way into the church and almost all of them were arrested. Tannenbaum was found guilty of participating in an unlawful assemblage and sentenced to serve a year in the Blackwell Island penitentiary and to pay a fine of $500.

GRANT INHERITANCE TAX.

SACRAMENTO, Oct. 14.—The inheritance tax due to the State of California from the estate of Robert D. Grant, who died in Los Angeles county June 4, 1914, is $10,690.11, according to the report made today by State Controller John S. Chambers. The Grant estate was appraised by the inheritance tax commission at $433,588.36. Most of the estate was bequeathed to the widow, son and daughter.

RAISE REFRIGERATION RATE.

WASHINGTON, Oct. 14.—An increase of 5 cents per 100 pounds in the refrigeration charges of less than carload ships of freight from New Orleans and similarly located points to Chicago was approved today by the Interstate Commerce Commission. The commission found that the increase was not unreasonable and vacated the order of suspension previously entered.

BRENNAN WITHDRAWS.

SAN FRANCISCO, Oct. 14.—James F. Brennan, assistant district attorney, nominated for Judge of the Superior Court, has withdrawn from the race, stating that he does not wish to call upon his friends to make further sacrifices in helping his election, and that his candidacy will conflict with the interests of many of his friends who are candidates.

FOLO LONDON LEAD PORTUGAL, READY FOR EVENTUALITIES.

LONDON. Oct. 14, 5:45 p. m.—Portugal has not yet declared war against German, but it was learned in official quarters in London today that a partial mobilization of Portuguese trops will be ordered tomorrow.

It is added that Portugal is preparing for all eventualities and that if she participates in th ewar it will be on the side of Great Britain.

FREDERICKS WILL ADDRESS BIG RALLY IN ALAMEDA FRIDAY

ALAMEDA, Oct. 14.—The Alameda High School Auditorium has been obtained for a gigantic political rally next Friday evening, when Capt. John D. Fredericks, Mrs. Joseph R. Knowland and Dr. G. F. Derrick will be the speakers. Mrs. Knowland will speak for Congressman Knowland. It is expected, from the interest already displayed, that the meeting will be a tremendous success.

REV. S. F. FORD TO WED FAIR ALAMEDA BRIDE

ALAMEDA, Oct. 14. — The marriage of Miss Charlotte Thompson and the Rev. Frank Stuart Ford will take place at the home of the parents of the bride, Mr. and Mrs. F. W. Thompson, 878 Cedar street, Wednesday, November 4. It will be a simple home wedding, with the members of the two families only in attendance. Miss Thompson will wear a handsome tailored costume and will be unattended.

The former pastor of the First Christian church will take his bride to his present pastorate in Winters, Yolo county, after the wedding ceremony, which will be performed by the Rev. George W. Brewster of San Jose, and there will be a wedding supper and the usual felicitations, which will follow the couple into their new life.

BERKELEY DRYS PROTEST TO PRESIDENT WHEELER

BERKELEY, Oct. 14. — Berkeley dry forces made protest to President Wheeler today against the inclusion of the Daily Californian of an advertisement against the Dry Amendment. The executive committee of the Associated Students took up the matter today and forbade the paper's running further advertisement on either side of the liquor question.

Rev. Elbert R. Dille of the Trinity Methodist Church was among the first to protest to President Wheeler against the advertisement. He was assured by the latter that the advertisement would not appear again. Rev. Lapsley A. McAfee, pastor of the First Presbyterian Church, carried a similar protest to President Wheeler. He also held last evening a conference of university students in his congregation at which a protest against the advertisement was formulated. These students declared that they would bring the matter to the attention of the Associated Students of the University. President Victor J. Doyle of the Associated Students; Clare Torrey, secretary to President Wheeler, and others were in conference this morning in regard to the matter.

FALSE ALARM SUSPECT QUIZZED BY FIRE CHIEF

ALAMEDA, Oct. 14. — Following the sending in last night of a false fire alarm by telephone, the officials of the local department made an investigation. The source of the message was learned from the telephone office and a youth who resides at the home from whence the alarm came was called to the fire chief's office this morning.

The boy was questioned and denied that such an alarm came from his home. He declared that he was at home last night with two smaller children and entered a general denial. The fire department officials found that the youth is the same person who was being watched by the department several years ago. The officials, however, are unable to obtain sufficient evidence to bring the boy to brook. The youth, who is 19 years of age, will be kept under surveillance in the future.

ELKS' LADIES' DAY.

ALAMEDA, Oct. 14.—The Elks' ladies' day tomorrow afternoon will be one of the social events of the week that will interest local circles. The hostess for the day will be Mrs. Arthur Hieronymus, who will be assisted by Mesdames Clarence J. du Four, Joseph Sedgeley and Robert P. Clark. There will be a short music program which will precede the exhibition dancing by Addison Fowler and partner, Miss Ethel Stuart, who made such a hit at the recent dance at the Adelphian club.

Those who will take part in the program are Mrs. Myrtle Stanage Brown, soprano, who is well known among the local music lovers; Miss Florence Crowley, reader, who is particularly gifted, and Frederick Harrison.

BRIDE GIVEN LUNCHEON.

ALAMEDA, Oct. 14.—Miss Helen Vollmar, whose engagement was recently announced, was the inspiration for the luncheon given today across the bay by Mrs. H. C. Bossert on Third avenue, a former resident of this city. A number of social compliments will be extended Miss Vollmar, who has not yet set her wedding day. Among those which have been given for the talented singer was the sewing bee, arranged by Miss Mabel Gallegos, for about a dozen of the friends of the bride-elect, when a dozen neatly hemmed napkins for the new household were the result of the afternoon's session with the sewing bags.

DR. STORK BRINGS GIRL.

ALAMEDA, Oct. 14. — Just a wee little girl is causing the broad smile which the proud father, Robert A. Theobald is carrying around these days. The little lass made her advent yesterday at the Alameda sanatorium, and brought with her sunshine and gladness.

The great joy of the young mother is shared by the different members of the family of the proud father, who is rejoicing over his first born. Mrs. Theobald was Miss Dorothy Robbins of Los Angeles and the young people have been residing in Oakland since coming from the south.

WIFE ALLEGES CRUELTY.

Alleging that her husband has been guilty of extreme cruelty toward her for years; that he has called her vile and opprobrious names, and that in fits of intoxication he has demolished the furniture and threatened to evict her from the house, Margaret E. Wetherell has filed suit in the Superior Court for a divorce from Harold Wetherell. She desires the custody of their two minor children and alimony of $100 a month for their support and maintenance.

INJURED IN COLLISION.

Harry Prentice, a driver, was severely injured today when the big hay wagon he was driving was struck in the middle by a Santa Fe train at Fifty-seventh and Lowell and cut in half. Prentice was hurled from his seat and the four-horse team ran away with the forepart of the wagon. The rear of the wagon was carried two blocks on the engine of the train. Prentice sustained a badly bruised shoulder and back.

APPEARS FOR SENTENCE.

SAN FRANCISCO, Oct. 14.—Rev. E. E. Robbins, convicted of sending an improper letter to Miss Edna Rogers of Salinas, appeared this afternoon for sentence. Attorney Alfred Black made a motion for a new trial in his behalf.

ESCAPES DEATH IN AUTO SMASH

Heavy Truck Dashes Down Steep Grade and Wrecks Against Curb.

BERKELEY, Oct. 14. — By little short of a miracle, Louis Andre, driver for the California Standard Planing Mill [illegible] escaped serious injury yesterday when the heavy truck [illegible] he was driving broke from his control and dashed from top to bottom of the Marin avenue grade in Northbrae, the steepest hill in the city.

Andre lost control of the truck at Euclid avenue, and it sped down the heavy incline, gaining momentum [illegible] each block. The steepest part of [illegible] Angeles and [illegible] the truck went faster and faster.

With rare presence of mind Andre slightly diverted its course [illegible] missing the [illegible] The Circle and [illegible] against a curb [illegible] The truck was almost a complete wreck but Andre's only injury was from flying glass when the wind shield was smashed.

ST. ANTHONY'S PARISH TO CONDUCT CARNIVAL

The members of St. Anthony's parish will conduct a three-night's carnival in the parish hall of East Oakland, November 29, 30 and 31, when the parishioners will preside at the booths. Preparations are now under way for the festival, which will be one of the most elaborate affairs ever held under the auspices of the parish. The representatives of the various societies of the church are busily engaged gathering material for the carnival. One of the features of the fiesta will be a dance which will be given every evening during the celebration.

The chairmen of the booths have been announced as follows:

Fish pond—Ladies' Sodality, Miss Moffitt.
Refreshments—Miss White, Mrs. Harding.
Fancy articles—Children of Mary, Miss Manseau and Miss Reno.
Candy booth—Catholic Ladies' Aid Society, Mrs. Filton, Mrs. Carroll, Mrs. Schmidt and Mrs. Knight.
Specialties—Members of advisory board; Mr. Roach, Mr. Kennedy, Mr. Henly and Mr. Garcia.
Entertainment — Lesadels Club; G. Brusner, W. Brusner, M. Hanley.

The press committee includes Mr. Carrigan, Mrs. Knight, Mrs. Cavanagh, Mr. McInnis.

Serving on the program committee are Mr. Marshall, Mr. Cochrane, Mr. Whelan, Mr. Gallagher and Miss Josie Nesbitt.

ALAMEDA ROWING CLUB HAS CHOSEN NAME

ALAMEDA, Oct. 14. — A rowing club which has been in existence for the past several months, but which has not up to the present time, adopted a name, met last evening at the home of A. Crocket on Buena Vista avenue and selected an appropriate name for the club. The name is Las Sirenas. The rowing club uses one of the city's boats which is kept at the Alameda Boat club at the foot of Chestnut street, from where the young ladies row each Monday evening.

Lochiel M. King is coaching the club members, King having served for a number of years in the naval reserve and being familiar with everything pertaining to the art of rowing. The club consists of the following young ladies:

Miss Mildred White, Miss Alice Steffer, Miss Mabel Watson, Miss [illegible] Larkin, Miss Helen Kone, Miss Jeanette Kilham, Miss Marion Crocket, Miss Gladys Slocombe, Miss Esther Anderson, Miss Jean Crocket, Miss Virginia Bennett, Miss Helen Pierre, Miss Bernice Atto, Miss Ottila Hendrickson, and Mrs. Crocket, chaperon. The officers are: coxswain, Miss Jeanette Kilham; first mate, Miss Virginia Bennett; purser, Miss Marion Crocket and mistress of property, Mildred White.

ALAMEDA TAX OFFICE STARTS WORK OF YEAR

ALAMEDA, Oct. 14. — City tax collecting commenced yesterday in Alameda and there was a steady stream of property owners to the tax collector's office in the city hall, many paying their bills while others obtained the demands.

WILL READ MAETERLINCK.

BERKELEY, Oct. 14. — Many Oakland and Berkeley women interested in the drama will attend a reading of Maeterlinck's "Aglavaine and Selysette" which will be given at the Twentieth Century club, 2716 Derby street, Berkeley, Thursday afternoon at 3 o'clock, by Arthur Row of the "Milestones" company. The affair is under the auspices of a group of prominent Berkeley people including Professor William Dallam Armes of the University of California; Mrs. Wallace Pond, president of the Twentieth Century club; Mrs. Elliott Pierce, Mrs. Edwin Cox, Mrs. Edwin Stadmuller of San Francisco; Mrs. W. Leland and others.

ALAMEDA PERSONALS

ALAMEDA, Oct. 14. — Miss Mildred Hobbs has returned home after a three weeks' visit with Mrs. Joseph Dunn (Vera Wood) at San Mateo.

Mr. and Mrs. William S. Cooper (Sylvia McCurrie) arrived home yesterday morning from the Philippines and are with Mr. and Mrs. C. H. McCurrie, parents of Mrs. Cooper, who will remain in Alameda for a time. Cooper, who is pay clerk under Paymaster Hancock, U. S. N., who has been ordered to Washington, will go on to Oklahoma to await orders, and will later be joined by Mrs. Cooper.

Miss Alma Robinson assisted Miss Bernadette Willimas in receiving at the tea which the latter gave for Miss Louise Martin, fiancee of Waldo Reynolds, at her home in Piedmont this afternoon.

Miss Ann Ives of Providence, Rhode Island, is the house guest of Mrs. C. D. Robinson of Clinton avenue.

Mrs. William Thornton Blackburn, was the special [illegible] the luncheon given yesterday at the Hotel Stewart, at which the presidents of the second district of the California Congress of Mothers' Clubs, with the officers and chairman of committees, were present.

Mrs. Mary Parkhurst [illegible] a tea the afternoon [illegible] compliment to Miss Grace [illegible], fiancee of Clyde McKeever [illegible]. About half a hundred invitations [illegible] sent out by Mrs. Parkhurst [illegible] compliment to her [illegible].

WHY NOT PUBLISH IT?

When you want a fact to become generally known, the right way is to publish it. Mrs. Joseph Kalens, Peru, Ind., was troubled with belching, sour stomach, and frequent headaches. She writes, "I feel it my duty to tell others what Chamberlain's Tablets have done for me. They have helped my digestion and regulated my bowels. Since using them I have been entirely well." For sale by Osgood Bros. Drug Stores.

—Advertisement.

Painless Parker
MAKES GOOD
12TH AND BROADWAY.

Heart TRIBUNE'S PAGE for WOMEN Home

Society

PAST HAUNTS OLD PORTALS

Like Tara's Halls Forsaken Homes Are Crypts of Faded Memories

THERE is something sad about old neighborhoods. Dispirited-looking houses that were once mansions are wistfully appealing, like "reduced gentlefolk" who have lost their places in the world. That is, if one has any imagination and can fancy them bearing the indignity of placards to announce lodgings, while they muse on brilliant parties of other years. Dances and weddings that made their rooms gay with light and happiness.

There is still a charming old neighborhood down at Madison Park, where the houses have retained their grace and dignity, but where some of them have vanished altogether, like the stately old figures of a past generation.

One must hunt for the old Kirkham house that once stood in its park facing Oak street. The lawns and trees are gone and the house has been crowded back into Eighth street by newer homes that fill the garden where society gathered for lawn fetes nearly forty years ago.

Up the street, at Ninth, the Bacon house has disappeared. There are remnants of the low brick wall of the grounds that extended from Oak street back to the lake, but the garden paths are lost in a tangle of weeds and bushes that cover also a few bricks of the foundations where a mansion of other days once stood.

Across Oak street there is no sign of the old Vesper place except some stone steps leading nowhere. But next to where it stood the Burnham house is still thriving, so to speak, though the garden that once filled the block with the Vesper grounds has been fenced into a smaller area, and the Burnhams, like the Bacons of a present generation, have long since found a new environment in Piedmont.

Back of these places was the Chabot home; still standing and in good circumstances, but with the grandeur of its prime departed. There were merry parties there when the Chabot girls were debutantes before the household goods were removed to Linda Vista, and when the Graysons lived a block down Madison street facing the park.

☼ ☼ ☼

BRIDGE AT COUNTRY CLUB.

Miss Vivien Gregory was hostess at a bridge tea this afternoon at the Claremont Country club in honor of Miss Alice Warner, the fiancee of Dr. Hubert Law. The tables were set in the attractive roof garden of the club and those who enjoyed the afternoon included Mrs. Maurice Sullivan, Mrs. Harold Casey, Mrs. Fred Foss, Miss Marie Louise Tyson, Miss Sally Fox, Miss Marie Payne, Miss Marian de Guerre and Miss Katherine McAdam.

Mr. and Mrs. E. H. Gregory and Miss Gregory, the latter of whom recently returned from abroad, are occupying the Ver Mehr residence in Claremont this season.

☼ ☼ ☼

IN NEW YORK.

Mr. and Mrs. August Schilling, Miss Else Schilling and Miss Beatrice Simpson, who arrived in Montreal from England two weeks ago, are visiting in New York before returning to Oakland. They will arrive on October 20 after an absence of five months and will have many interesting experiences to relate of war time in London where they remained several months.

Mrs. Andrew Simpson has returned from her ranch in Colusa county where she spent the summer, and has taken possession of her home in Vernon street, leased during her absence. There will be a number of entertainments for Miss Simpson and Miss Schilling on their return.

MISS GERTRUDE CHAPPELL, WHOSE WEDDING TO GEORGE RAWLINGS PAULL WILL TAKE PLACE THIS EVENING.—Webster, Photo.

☼ ☼ ☼

ST. FRANCIS TEA DANCE.

The first tea dance of the season at the St. Francis on Monday, was a gay and interesting affair. There was quite an Oakland contingent present with members of the Burlingame set and the San Francisco smart set. Mrs. Oscar Fitzalan Long was among the attractively gowned young matrons, and was the center of a party of friends. Mrs. Fred Kohl, Mrs. Sydney Cloman and Mrs. Gerald Rathbone made up one party.

Mrs. H. C. Capwell was hostess at another table, her guests including Mrs. W. W. Wymore, Mrs. Squire Varrick Mooney, Miss Phyllis Lovell, Miss Phyllis and Miss Dorothy Capwell, Grattan Philips, Lieutenant Seydel and several other army men.

Mrs. C. O. G. Miller chaperoned several of the season's debutantes who were guests of Miss Leslie Miller. They were Miss Gertrude Hopkins, Miss Helen Keeney and others.

Mr. and Mrs. Robert Newell Fitch of Berkeley were among the guests of Mr. and Mrs. Alexander Wilson Jr., who entertained also Miss Katherine Redding, Miss Edith Rucker and Miss Frances Matthieu. Mrs. Wallace Bertholf and Miss Anna Peters with a group of navy officers made up a party.

☼ ☼ ☼

IN SANTA BARBARA.

Mr. and Mrs. Albert Coogan (Marjorie Emmons), are spending their honeymoon on a motor trip through Southern California. They were guests at the Potter in Santa Barbara this week and are at present in Los Angeles en route to Coronado. On their return next week they will take possession of their new home in Rose avenue, Piedmont.

☼ ☼ ☼

IN HOLLAND.

Miss Dorothy Berthols who was with relatives in Munich during the summer, is at present in Holland where she will remain until she sails for America shortly. Miss Berthols who is a cousin of Miss Ada and Miss Beverly Nason, went abroad with her grandmother in July, sailing from New York on the Kroonland. They will probably arrange to return on the same steamer within the next few weeks.

☼ ☼ ☼

MRS. SELBY RETURNS.

Mrs. Prentiss Selby who made the voyage from England with the Schilling party, has arrived from the east and is with relatives across the bay. The Selby residence in Piedmont is leased to Mr. and Mrs. Smith Crowder for another year, so Mrs. Selby will spend the winter in San Francisco. Her son, Arthur Selby, who accompanied her to New York has resumed his studies at Princeton.

Mrs. Thomas Selby who has made her home in Paris for many years, is at present in southern France near the Spanish border, at St. Jean de Luze, with her daughter, Miss Annie Selby, her grandson, Faxon Atherton.

☼ ☼ ☼

WEDDING THIS EVENING.

The wedding of Miss Gertrude Chappell and George Rawlings Paulb will take place this evening at St. Francis de Sales church in the presence of several hundred guests. Following the ceremony there will be a reception for a limited number of guests at the home of the bride's parents, Mr. and Mrs. E. R. Chappell. It will be a pink and green wedding and decorations at the house will be of pink carnations and ferns with streamers of tulle to add to the effect of lightness.

For the wedding supper the bride's table will be adorned with baskets of carnations tied with tulle. Miss Grace Paull will be maid of honor in a gown of pink charmeuse and lace, made in the new basque fashion. She will wear a bridesmaid veil of pink tulle, and carry bridesmaid roses. Miss Doris Hadley and Miss Dorothy Ross will be bridesmaids in gowns of green charmeuse and chiffon. Miss Hadley will wear Nile green chiffon accordeon pleated over charmeuse, and made with a bolero edged with tiny pink rose buds. Miss Ross will be gowned in green of a deeper shade, and both will wear bridesmaid veils to match their gowns, and carry shower bouquets of pink roses.

There will be four little flower girls, Lillian Carter, Rita and Ruth Jenkins, and Evangeline Stewart. They will wear white lingerie frocks with pink sashes, and big pink ribbon bows in their hair. Each will carry a streamer of pink ribbon extending from a single basket of roses that will be swung between them.

The bride will be gowned in a costume of white crepe brocade trimmed with rare lace, and with a long court train. She will wear the conventional veil of tulle, and carry a shower of orchids and lilies of the valley. Myron Merritt will be best man, and the ushers will be Russell King and Tyron Harris. After a two weeks' honeymoon the young couple will return to make their home in Oakland.

☼ ☼ ☼

FOR BRIDE-ELECT.

Miss Claire Griffin whose wedding to Dr. Howard Ruggles of San Francisco is set for next month, was guest of honor at a shower tea given this afternoon by Miss Ruth Simpson at her home in Piedmont. Among the guests were Mrs. Walter Whipple, Mrs. Clark Fellows, Mrs. Lee Dunham, Mrs. David King, Mrs. H. A. Bartlett, Miss Hazel Beach, Miss Ida Nelson, Miss Florence Gray, Miss Lina Whipple, Miss Ida Adair, Miss Hazel Peterson, Miss Viola McDowell, Miss Lena Nash, Miss Ruth Cowan, and Miss Ruth Griffin.

☼ ☼ ☼

FOR MISS WARNER.

Miss Dorothy Kincaid will be hostess at a small bridge party at her home in Berkeley tomorrow afternoon in honor of Miss Alice Warner, a much feted bride-elect. The guests will include Miss Josephine Johnson, Miss Sally Fox, and several others to make up two tables.

Miss Warner will be guest of honor at a theater party and supper in San Francisco on Friday evening, when Miss Katherine McAdam will be the hostess.

☼ ☼ ☼

IN SAN FRANCISCO.

Mr. and Mrs. John Gallois (Eliza McMullin), have given up the place they occupied during the summer at Palo Alto, and are established in one of the artistic Livermore houses on Russian hill for the winter. They are near neighbors of the Horatio Livermores and Mr. and Mrs. Hiram Johnson Jr. (Amy Bowles) who are among the residents of Russian hill.

Mrs. Gallois is driving a new electric brougham that is the envy of her friends.

☼ ☼ ☼

MISS MILLER ENTERTAINED.

Miss Leslie Miller was hostess at a luncheon at her home in San Francisco yesterday afternoon when she entertained a number of the season's debutantes in honor of Miss Helen Jessup. Among her guests were Miss Helen Keeney, Miss Isabel McCrackin of Berkeley, Miss Emily Tubbs, Miss Ruth Welch, Miss Marian Lee Maillard, Miss Jean Wheeler, Miss Ruth Zeile, Miss Julia Van Fleet, Miss Beatrice Nickel and Miss Helen Garrett.

Miss Jessup is a relative of Mrs. Frank Anderson who will present her at an elaborate reception on their return from San Rafael when they will take possession of the Cheseborough house for the winter.

☼ ☼ ☼

AT PROVIDENCE HOSPITAL.

Miss Emma Mahoney is convalescing at Providence hospital from an automobile accident in which she sustained slight injuries. Miss Mahoney returned a few weeks ago from Carmel where she spent the summer in the Arnold Genthe bungalow.

☼ ☼ ☼

DANCE IN PIEDMONT.

Miss Kathleen Renners who recently graduated from the Dominican convent in San Rafael, entertained a score of the younger set at an informal dance at the Renners home in Palm avenue, Piedmont, last Saturday evening.

Among the guests were Miss Claire Creely, Miss Ethel Hesselwood, Miss Elizabeth Hogan, Miss Eleanor Hogan, Miss Vera McDonald, Miss Myrtle Beckert, Miss Madeleine Johnson, Miss Helen Morris, Miss Ada Hannify, Miss Gladys Gibson, Miss Velma Backus, Ray Johnson, Austin Morris, Hugh Gallagher, George Murison, William Duffy, Theodore Young, William Cottrell, Edward Furlong, Edward Drier, George Furlong and Herbert Renners.

☼ ☼ ☼

HOME WEDDING.

The wedding of Miss Mabel Ingraham, daughter of Mr. and Mrs. Gilbert Ingraham, and Clifford Meikle, took place Monday at noon at the Ingraham home in Oakland. The house was prettily decorated for the occasion with pink roses and ferns. Rev. H. W. Harbaugh was the officiating clergyman and the guests included only members of the two families. The bride wore her traveling suit of blue cloth with a becoming hat, and her flowers were lilies of the valley and bride roses.

Miss Daisy Meikle was the bridesmaid and Kenneth Ingraham was best man. The young couple are enjoying a honeymoon in Southern California. The groom who is a son of Mr. and Mrs. P. R. Meikle of Berkeley, is engaged in business in Oakland.

KIDNAPS CHILD, THEN SUES ITS GUARDIANS

LOS ANGELES, Oct. 14.—Fate, as though sketching the scenario for a startling drama, has cast a set for an addition to the thriller which has, during the last week, run the gamut of tragedy and comedy, with the result that Alfred F. Sacker will file two suits tomorrow for an aggregate of $150,000 against Mrs. L. B. Ryan, from whose house he recently stole his own child.

The case, which has just finished a quick trip through three courts, involving a double kidnapping, several dog bites and arrests, will again center the public interest during the coming week, when both mother and father will appeal to the courts for a remedy—and a child.

WILL HOLD BENEFIT.

Mrs. James P. Montgomery will entertain for the benefit of the home booth at St. Patrick's fair, on Friday afternoon, from 2 to 5, at 1620 Eighth street. The afternoon will be spent at cards, interspersed with music and refreshments. Mrs. Montgomery will be assisted by Mrs. E. F. Garrison, Mrs. M. E. Madden, Miss Evelyn McAllister, Miss Marie Walsh, Miss Helen Kenny and Miss Elizabeth Walsh.

Your Feet and Your Heel

(By LILLIAN RUSSELL)
Copyright, 1914, by LILLIAN RUSSELL.

CHICAGO physician recently declared that a majority of girls enter into life with a weak spine, and through neglect or ignorance, lead lives that do not add to their spinal strength as the rest of their body develops. Since then another physician has said that this could be avoided if women knew how much the arch of the foot and the character of the shoes worn have to do with spinal irritations.

The instep, or arch of the foot, is made up of 12 bones. They are so connected by joints, muscles and nerves that they form an arch from the extremity of the heel bone to the balls of the toes. The center bone of this arch transmits the weights, jars, shocks, etc., which it receives in one direction to the heel and in another direction to the balls of the toes.

The spring in the arch of the foot is intended to relieve all the upper organs of the body of shocks and concussions. Any undue derangements of the arch will make trouble with every nerve, and chiefly the spine. Jumping from elevations of considerable height down to hard surfaces will break down the arch of the foot and lay the foundation for future serious spinal irritations. The arch of the foot needs an extreme of freedom and unless it can have it, distortion follows.

High heels, narrow toes, binding insteps, cramping overlaps in shoes, no matter how attractive, ruin the arch of the foot and are deadly enemies of a girl's nerves and her spine. Dizziness, cramps, trembling limbs, impeded circulation of the blood, indigestion and chills have been authoritatively traced to these causes, to say nothing of peevishness and bad temper.

The arch of a girl's foot at birth is not quite so strong as that of a boy, but it is possible for a young girl to develop that weaker arch into as great strength as a boy's without losing lightness and gracefulness of movement in the feet. Exercising by raising the body on the toes, with the feet bare, and the heels and foot arch lifted from the floor, is a method now taught in all kindergartens. Bathing the feet in cold or tepid salt water, followed by hand massage, is healthful. In addition to this, ordinary care in walking, running and jumping will preserve the arch and finally, careful selection of shoes.

Remember, your whole body is supported by the arch of your foot.

Lillian Russell

LILLIAN RUSSELL.

Answers to Queries.

H. E.—Walking is excellent for developing the calf of the legs. Tennis, golf or any exercise where you have to use the muscles of your limbs will develop them. Another good exercise is to sit in a chair and place the foot flat on the floor; press forward, throwing the weight on the ball of the foot; press hard against the floor. Relax the foot and repeat many times. Do not wear shoes while doing this exercise. Remember, you must not expect results in a week, for this takes time, but if you will persist in this exercise or any of the other sports, I am sure you will obtain the desired results.

K. A.—I think it is the liquid powder you are using that is causing the trouble. I would advise you to stop using it. Liquid powder should not be used on the face; it makes it rough and scaly. At night apply a good skin food to your face, rubbing it well into the skin. This will soften the skin and remedy the dryness. Be sure to get a good grade of powder when you buy one. Pure rice powder usually agrees with all skins. If you care for the formula for skin food send me a stamped addressed envelope and I shall be glad to send it to you with instructions for facial massage.

STELLA.—I think a little girl of 12 is much too young to dress her hair without wearing a bow on it. Plenty of time to wear your hair on top of your head. Don't try to make yourself look older than you are. I think there is nothing more girlish than to part the hair, then bring it loosely from the face into one braid, with a ribbon at the top. Another pretty way for a girl of your age is to braid it in two braids, putting them around the head. You can wear one bow or two bows, whichever you prefer.

ROSE.—Bay rum is good for the hair. It stimulates the oil glands and excites them to action. In using it rub it into the scalp. It is harmless. I shall be glad to send you a formula for hair tonic which is good for dandruff if you will send me a stamped addressed envelope.

CLUBS JOINS IN CHARITY AIDS WEST OAKLAND HOME

Literary and Social Hours Comprise Calendars of Month

There is to be a brilliant attendance at the West Oakland Home card party next Friday afternoon in spite of the weariness of the war and difficult times. Society women and clubwomen have responded to the call of the home for funds to care for the little children it shelters. So many applications have been made for tables that the affair must be held in the spacious Ivory ballroom of the Hotel Oakland instead of in the smaller south banquet room as originally planned.

Reservations are made through the committee which, under the direction of Mrs. Emil Fritsch, has been arranging zealously for the success of the benefit. Members of the committee are Mrs. W. A. Schrock, Mrs. Walter Reed, Mrs. Joseph Hoyt, Mrs. Harry Bishop, Mrs. B. F. Shaw, Mrs. Seth Talcott, Mrs. Adolph Leman, Mrs. A. M. Smith, Mrs. Emil Fritsch.

• • •

EBELL CLUB.

Honors at the Ebell luncheon yesterday were shared among four of the most prominent and popular clubwomen in the county, Mrs. Wallace Pond, president of Berkeley's Twentieth Century Club; Mrs. Augustus Burgner, president of the Adelphian Club of Alameda; Mrs. John C. Lynch and Mrs. Charles Woodbury of Ebell. Mrs. Edwin Owen, president of the society, presided at the round table, while Mrs. T. C. Coogan acted as receiving hostess of the afternoon. Mrs. John Lynch, who spent the summer in the "frozen North" made the address of the day, describing "An Alaskan Treasure House," the lure and strangeness of the "Land of the Midnight Sun."

Music is always a feature of Ebell luncheon afternoons, and a charming program arranged under the direction of the chairman of music, Mrs. J. Loran Pease, was composed of a group of songs sung by Mrs. George V. Carter. These vocal numbers were: "I Love you" (Carl Lobeski), "The Fairy Pipers" (Herbert Brewer), "Mother of Mine" (Caro Roma), "The Birthday (R. Huntington Woodman), "Let Us Have Peace," by George Graff and Ernest Ball. Mrs. Mabel Hill Redfield accompanied.

In the informal reception preceding and concluding the luncheon, Mrs. Charles Woodbury, who recently returned from an extended trip in Canada, was a center of attention. Assisting Mrs. Coogan as hostesses of the afternoon were:

Mrs. W. M. Bunker, Mrs. George Woodbury Bunnell, Mrs. L. S. Burchard, Mrs. J. S. Burpee, Miss Grace Burrell, Mrs. S. W. Burchaell, Mrs. F. M. Butler, Mrs. Eugene Buttles, Mrs. Fred L. Button, Mrs. Wilfred T. Caldwell, Mrs. J. C. Campbell, Mrs. H. C. Capwell, Mrs. H. P. Carlton, Mrs. J. T. Carothers, Mrs. H. V. Carter, Mrs. Mary Bowden Carroll, Mrs. Samuel G. Casad, Mrs. A. B. Cary, Mrs. M. E. Chadbourne, Mrs. Elizabeth Chambers, Mrs. C. S. Chamberlain, Mrs. N. H. Chamberlain, Mrs. Richard H. Chamberlain, Miss Ilma Curry Chase, Mrs. W. H. Chickering, Mrs. George R. Child, Mrs. M. F. Childs, Mrs. S. W. Chubbuck, Mrs. W. H. Church, Mrs. C. C. Clay, Mrs. Seth Clisby, Miss A. A. Clow, Mrs. Charles F. Cobbledick, Mrs. L. F. Cockroft, Miss Julia E. Colby, Mrs. N. P. Cole Jr., Mrs. George H. Collins, Mrs. D. Edward Collins, Mrs. R. H. Collins, Mrs. F. G. Conklin, Mrs. T. C. Coogan, Mrs. C. M. Cook, Mrs. G. W. Cope, Mrs. Charles E. Cornell, Mrs. C. E. Cotton, Mrs. Helen L. Courtian, Mrs. Homer A. Craig, Mrs. William W. Crane, Mrs. A. K. Crawford, Mrs. W. H. Creed, Miss Mona Crellin, Mrs. Thomas Arthur Crellin, Mrs. James L. Crittenden, Mrs. G. G. Cumming, Mrs. A. L. Cunningham, Mrs. D. T. Curtis, Mrs. Gilbert L. Curtis, Miss Mary L. Cutler, Mrs. F. P. Cutting, Mrs. A. R. Dabney, Miss Ada M. Dalton, Mrs. F. N. Dalton, Mrs. Elliot B. Davis, Miss Farnetta Davis, Mrs. Henry C. Davis, Mrs. M. C. Davis, Mrs. Wm. R. Davis, Mrs. Merritt Day, Mrs. A. A. Denison, Miss Lurana Denison, Mrs. E. C. Dick, Miss Helen Dille.

An unexpected feature was a witty account by Mrs. Chas. Woodbury of her experiences in the remoteness of a Canadian mining settlement.

• • •

The contemporary history section of Ebell Club will meet Thursday morning under the guidance of Mrs. C. W. Kinsey, to discuss the history of development of the useful arts of the nation. It has been asked if the "useful" arts are necessarily those serving material ends. John Trask, chief of the fine arts department of the Panama-Pacific Exposition, declares that the fine arts are essentially practical. It is only in tune with modern philosophy to believe that the manifestations of beauty and mind on a canvas or in eternal marble are fundamentally useful.

• • •

ANOTHER WOMEN'S LOBBY

Members of the Child Welfare League intend to know which are "the friendly faces" when they go to the legislature at Sacramento to bring about certain changes in the laws of the state.

"We elect the men in office," said Miss Bessie Wood, "and we should know where they stand on measures we consider vital and necessary."

For this reason a letter is to be sent to the various candidates aspiring to become governors, senators or assemblymen, inquiring into their attitude on ten questions interesting the Child Welfare League. Does any politician think he can evade a direct answer to a demand like this:

"Whereas, there will be an election of senators and assemblymen from Alameda county for the legislature on November 3rd, 1914, and

"Whereas, it is desirable that the various candidates be acquainted with what the women of the community and those interested in the welfare of the child, both men and women, hope to see enacted by the legislature; therefore, be it

"Resolved, that the executive committee of the Child's Welfare League be instructed to inquire of the various candidates for the legislature from Alameda county, and from the various candidates for governor, their attitude toward the following measures:

QUESTIONS ASKED.

"1. Provision for the custodial care of a larger number of women and girls of child-bearing age who are feeble-minded or who are morons, as endorsed by the California Civic League and other bodies;

"2. Provision for women to serve on juries, especially in cases where women and girls are involved, as endorsed by the California Civic League;

"3. Provision for a permissive act allowing county school attendance officers, as passed by the last legislature but not signed by the governor, and as urged by our own county superintendent of schools and the county superintendents of forty-eight other counties;

"4. Provision for more parole officers for the State Schools for boys now at Whittier and at Ione, inasmuch as a single parole officer at Ione now has about 300 boys to watch over, and inasmuch as such inadequate provision is criminal negligence on the part of the state;

"5. Provision for more adequate hospital service at the State Schools for boys, so that no boy in need of disciplinary care may be turned away because of physical disease;

"6. Provision for at least one of the three state farms for misdemeanants, as endorsed by the Sheriffs' Association of California, so that men with children, who commit misdemeanors, may be put to work while in jail and enabled to contribute to the support of such children;

"7. Provision for unpaid county boards of charities and corrections, as in successful operation in Ohio and Indiana and elsewhere for many years, and as endorsed by the Alameda County Grand Jury;

"8. Provision for the prohibition of child labor upon the streets, selling newspapers, gum, matches or other articles, by boys under 12 or girls under 15;

"9. Provision for applying the failure to provide law to the fathers of illegitimate children, where parentage has been openly acknowledged;

"10. Provision for better laws and enforcement of the same concerning birth registration, on account of its bearing on child labor, school, criminal and property rights and wrongs of children, as endorsed by the California Mothers' Congress, and the National Federation of Women's Club.

"October 12, 1914."

• • •

AMONG ART LOVERS.

The San Francisco Society of Artists (formerly the Sketch Club) has announced an exhibition of paintings by Geneve Rixford Sargent extending from October 18 to October 31. A private opening in the form of a reception will be held on Saturday evening preceding. Patronesses are: Mrs. Arthur Oloesser, Mrs. Prentice Cobb Hale, Mrs. Caroline Rixford Johnson, Mrs. Jesse Lillienthal, Mrs. William Palmer Lucas, Mrs. Loring Pickering, Mrs. Houghton Sawyer, Mrs. Leon Sloss, Mrs. Reginald Knight Smith, Mrs. Oscar Sutro, and Mrs. Charles Stetson Wheeler.

• • •

ADELPHIAN CLUB.

Thursday evening the first of a series of subscription dances by the social section of the Adelphian Club will attract many Alameda residents to the clubhouse. Arrangements are under the direction of Mrs. S. J. Ackerman, curator, while Mrs. F. N. Dewey and Mrs. Frank Otis have charge of the tickets.

Friday afternoon the Household Arts section will listen to an interesting program arranged by Mrs. G. Alexander Wright, who has consented to continue her offices as curator for the remainder of the year, though now a resident of Napa county. A talk on Household Art of the Dutch and Flemish Art will be illustrated by Mrs. Rose Berry of Berkeley.

• • •

The Shakespeare Club of Alameda, meeting last week with Mrs. George Crandall, heard "Prunella," the quaint drama by Housman and Braker, read by Mrs. Edwin Pond James, the president; Mrs. Ralph Kirkham Blair, Mrs. W. H. Van Brunt and Mrs. Herbert Fage. Tea and a general discussion of the play concluded the afternoon.

• • •

The New Drama Society of Alameda will be entertained this week at the home of Mrs. Charles Lewis at Clinton avenue and Chestnut streets. Miss Bess O'Connor will read John Galsworthy's "Silver Box," the second in the series by this writer to be taken up by the club, and the usual discussion will follow. There are many dramatically gifted members of the group whose readings are often interpretations of merit, both enjoyable and instructive.

The directors are Mrs. Carl Rhodin, Mrs. Harry Johnson and Miss Marion Mitchell.

• • •

FEDERATION MEETING.

An especially important event to clubwomen of the community will be the annual convention of the Alameda district California Federation of Women's Clubs, which will be held for three days during the middle of February in Concord. Mrs. William E. Colby, president of the district, will preside at the convention, at which delegates will represent each of the many clubs in the organization.

• • •

EXPOSITION SCHOOL.

The School Woman's Club listened last week to a talk by Wallace Hatch of the department of education in the Panama-Pacific Exposition, outlining his plan for special exhibits from the different states of the union. A model school with departmental teaching, which will not only especially exhibit the Montessori system, but will be superintended by the creative originator, Mme. Montessori, who will have her third international class during part of the year, was described together with other interesting data regarding the exhibits.

The securing and remodeling of one of the near-by San Francisco schools, for which the line of the fair grounds has been extended, has met with favor with the executive board and the commissioners. The different commercial firms, whose inventions or improvements are installed will be responsible for the expense of this exhibit. Plans will make this department one of the most interesting in the exposition to the general public.

Members of the Shakespearean section of the Twentieth Century Club will continue their study of "The Comedy of Errors" under the leadership of Mrs. Genevieve Wade Hatch at a session tomorrow morning. Another section meeting at the same time will be the writers under Mrs. Amy W. Hamlin.

• • •

WASHINGTON MOTHERS

Mrs. Elinor Carlisle and Mrs. H. N. Rowell, as founders, inspirers and "godmothers" of the Washington Mothers' Club are to be guests of honor at a birthday party next Friday afternoon, celebrating the sixth anniversary of the organization. As at other conventional birthday parties, the members are to come "bearing gifts" and to conclude with a banquet. Mrs. Elinor Carlisle will respond to the toast "Home." The hostess of the day will be Mrs. Harrington.

HARTSOOK PHOTO

MRS. J. D. HOYT.

"Keep the Hair Line Soft and Fluffy," says

Madame Ise'beil

"If You Wish to Appear Youthful"

THE WOMAN AT FORTY—PART V.

Few women reach forty without the appearance of a few gray hairs, although the hair should not turn rapidly until fifty is reached. Still, as the period when the hair changes in color or loses its color is at hand, it is most necessary that the scalp should be kept in a healthy condition. A healthy scalp will put off the appearance of gray hair; that is, a loss of pigmentation is a common symptom of ill-health. Moreover, when gray hair does appear, if the scalp is in good condition, it will be strong, vigorous hair.

It is a curious fact that between forty and forty-five the scalp responds quickly to treatment, and with care an entire new crop of hair may often be started. It seems to be one of the periods of life when hair grows luxuriantly.

If this fact were more generally known I think women at this age would turn to hair cultivation with more confidence. It is often possible to discard the wearing of false hair, especially about the face, and the gain in becomingness is most marked.

For the woman past her first youth, however, the hair line is an important thing. It should be soft and fluffy and the hair should be trained to lie close to the face. A gap between the hair and the skin is particularly trying if the face is lacking in flesh and, if there is any falling in at the temples. To be sure of this point, after the hair is dressed, examine the profile with the aid of a hand mirror, and, if there are any hard lines soften them with an orange wood stick and draw out the under hair so it will lie soft about the face.

Curls and waves soften a thin face, but, if the face is over full, especially if it is high-colored, the effect of plain bands of hair is often the more becoming.

This summer in Paris the latest styles in hair dressing showed a close coiffure making the head appear small. The styles of middle-aged women were more elaborate than for younger woman and, in general, a fairly elaborate coiffure best suits the dignity of forty.

An untidy hair dressing is a detriment at any period and, fortunately, most women grow tidy at middle age. Certainly, that is the period when disorder is most unattractive and should be prevented, even if false hair has to be added and a veil always adopted for the street.

Mme. Ise'bell.

MASONIC DELEGATES TO LEAVE SATURDAY

More than fifty delegates from Oakland, prominent in Masonic circles, will leave on a special train from Third and Townsend streets Saturday morning at 8 o'clock for the grand chapter, Order of the Eastern Star, which meets in San Diego next week.

The special will arrive in Santa Barbara Saturday evening, where a stopover will be made at the Potter hotel until the following Monday morning. During the interval, while the delegates are guests of the Santa Barbara Masonic lodges and chapters, they will be extensively entertained, a large reception having been arranged for Saturday night.

On Thursday evening, October 22, the Southern Past Matrons' Association will entertain the members of the Northern Past Matrons' Association, of which Mrs. Mary Laymance Robinson of this city is state president and Joseph Rosenberg of San Francisco is adviser.

Aside from the Oakland members who will go on the special, a large number have secured steamer accommodations.

TO GIVE ENTERTAINMENT.

Many are anticipating an evening of enjoyment at the entertainment to be given under the auspices of the young ladies of the First Baptist Sunday school next Friday evening at 8 p. m. in the church auditorium. Mrs. Grant D. Miller of Oakland, an elocutionist of rare ability, and a favorite among the leading literary clubs of this vicinity, will render readings from "The Bonnie Briar Bush," in dialect. In addition to this Mrs. R. C. Wilcox, contralto, of Berkeley, Miss Myrtle Lent, soprano, of Berkeley, and Messrs. Byron Hendrickson and W. A. Smith of Alameda, baritone and tenor respectively, all well-known vocalists.

ILLINOIS SOCIETY TO MEET.

The Illinois Society of California will hold a public meeting and anniversary entertainment on Monday, October 19, at the Hotel Sutter, Sutter and Kearny streets, San Francisco.

The society has been organized for twelve years.

LOOK YOUR VERY BEST

CUTICURA SOAP

And Cuticura Ointment, both fragrant, super-creamy emollients, will promote and maintain the natural purity and beauty of the hair and skin, the first requisites of beauty.

Samples Free by Mail

Cuticura Soap and Ointment sold throughout the world. Liberal sample of each mailed free, with 32-p. book. Address "Cuticura," Dept. 5F, Boston.

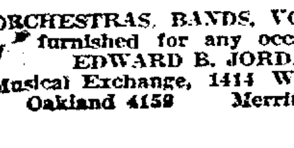

ORCHESTRAS, BANDS, VOCALISTS furnished for any occasion.
EDWARD B. JORDAN
Musical Exchange, 1414 Webster St.
Oakland 4159 Merritt 3181

IT ALWAYS DOES THE WORK.

"I like Chamberlain's Cough Remedy better than any other," writes R. E. Roberts, Homer City, Pa. "I have taken it off and on for years and it has never failed to give the desired results." For sale by Osgood Bros. Drug Stores.
—Advertisement.

ACTRESS TELLS SECRET

A Well-Known Actress Tells How She Darkened Her Gray Hair and Promoted Its Growth With a Simple Home-Made Mixture.

Miss Blanche Rose, a well-known actress, who darkened her gray hair with a simple preparation which she mixed at home, in a recent interview at Chicago, Ill., made the following statement: "Any lady or gentleman can darken their gray hair and make it soft and glossy with this simple recipe, which they can mix at home. To a half-pint of water add 1 oz. of bay rum, a small box of Barbo Compound, and ¼ oz. of glycerine. These ingredients can be bought at any drug store at very little cost. Apply to the hair twice a week until it becomes the required shade. This will make a gray-haired person look twenty years younger. It is also fine to promote the growth of hair, relieves itching and scalp humors and is excellent for dandruff and falling hair."
—Advertisement.

Makes Face Young Tightens Love Ties

A fretful expression, a wrinkled face and a faded complexion, do more to drive the male members from home than is commonly supposed. It was one of my greatest difficulties to appear smiling, fresh and elegant when my dear ones were with me. But I have overcome all that. I have changed my mental attitude and I now find it second nature to look cheerful. Due partly to this, partly to a remarkable treatment recommended by a friend, my appearance has so improved I look fifteen years younger than before.

A simple face lotion made by dissolving an ounce of powdered saxolite in ½ pint of witch hazel proved a wonderful wrinkle chaser. I still use this occasionally. To renovate my complexion I purchased an ounce of ordinary mercolized wax at my druggist's and before using this up, a marvelous transformation had taken place. It was like removing an unsightly mask, revealing a new face, a youthful complexion of distinctive delicacy, clear, white and velvety. I merely applied the wax like cold cream before retiring, washing it off mornings. Ten days' treatment sufficed."—"Aurilla" in Clubwoman.
—Advertisement.

Mothers Tell of Mother's Friend

Experience is or should be our best teacher. Women who have obeyed the highest and noblest of all sacrifices, the struggle for the life of others, should have a better idea of helpful influence than those who theorize from observation.

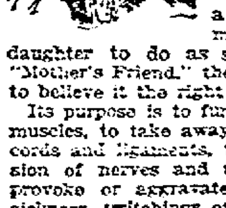

At any rate when a prospective grandmother urges her daughter to do as she did—to use "Mother's Friend," there is ample reason to believe it the right kind of advice.

Its purpose is to furnish pliancy to the muscles, to take away the strain on the cords and ligaments, to relieve the tension of nerves and tendons so apt to provoke or aggravate nausea, morning sickness, twitchings of the limbs and so on. It is applied externally.

Although, in the nature of things, a woman would use "Mother's Friend" but rarely, yet so effective has it been found that this splendid remedy is on sale in most drug stores throughout the United States. It has been prepared by Bradfield Regulator Co., 205 Lamar Bldg., Atlanta, Ga., and advertised by us for over twenty years. Ask at the drug store for a bottle of "Mother's Friend." It is worth while.

SPORTS || Was Ever a Team Better Named Than the Boston "Braves"? || SPORTS

Boston's Second "Tea Party" More Successful Than the First

U. C. BABES OVERWHELM SAN JOSE HIGH; SCORE, 40-0

Oakland High Athletics Are Jeopardized by Prank of Student.

The Stanford Freshmen will complete their practice season by scrumming up with the College of the Pacific team this afternoon. On Saturday they meet St. Mary's College to end up the season.

The U. C. Babes defeated the San Jose High school by the score of 40 to 0 at California Field yesterday. The combination work of Harper, Hucks and Brooks scored repeatedly for the Babes. Wayland, Haley, Moody and Byers featured for the losers.

That old method of letting your "school spirit" get away from you was exemplified when some loyal son of the Oakland High school invaded the peaceful town of Berkeley and added some brilliant coloring to a favorite Berkeley street by painting that section in a huge blue 8 to 6 score, that is to remind Berkeley of last year's score, which was the first time Oakland beat Berkeley since 1906. This matter, which the guilty one thought to be "school spirit" has been brought before the faculty with the result that all athletics for one year will be cut out of the school unless the culprit is discovered. A person who would be as mean as to curtail the pleasure and rights of others by not being a man enough to admit that he performed such a "loyal act" is certainly a detriment and ill-wisher for a school.

Pat O'Hara is now coaching the Poly High school team. The Poly team has had more coaches than the rest of the high schools put together. Such long list have all put the Poly team through some practice—Long, Henry Dalton, Frank Boek, "Fat" Weeks, Herb Garcia, Erno Bernstein, A. Mack and others.

The Oakland-Alameda game promises to be a hummer. Both teams have been playing in their best form, and with their old rivalry to back them up the players figure to put up a good game.

"Scotchie" Macdonald, Dick Kessler and George Cunha are certainly there when engineering a rooting section and inspiring the rooters to get on some "jazz." These boys more than put the engine in high gear last Friday, when Oakland's rooting section more than added a feature to the game.

O. P. H. S. followers were keenly disappointed over the team's poor showing in yesterday's game. The followers have done more than their share. They have turned out in hundreds to cheer and inspire some good playing by the team, and still the players have not held up their end. In the last three league games played Poly has failed to score on each occasion. Berkeley 16 to 0, Oakland 12 to 0 and Alameda 14 to 0 have been the scores that have brought down the Poly colors. Although the players have not played so well on the whole, the Poly team has started a fine team for next year. Herb Garcia, Irish, Dalton and Ernie Gernstein have played good ball for Poly and their presence has instilled a greater amount of confidence in the players.

Ernie Heynes and Ray Fowler have been playing some excellent ball in the 5-8 position for the Oakland High backfield. The way these boys cut up on last Friday would have done credit to the All Blacks.

The Alameda High school rugby team started their rugby season by outgaming, outplaying and even outfighting Poly in every department of play. The Poly team put up a hard fight and their play was at times very brilliant, especially in the loose, where Garcia, Dalton and Irish featured. The Poly team can snow, and they have shown, better rugby ability than they displayed yesterday, and it will not be fair to judge the Poly team on yesterday's showing. They have the material and they certainly are a steady and conscientious bunch of players, but that lets them out, as the old term which they call the "jazz" was lacking, and the many opportunities and breaks that gave them plenty of chances to score were thrown away by the utter lack of enough pep to heave the scrum or force the players over the line. Poly has more than once played a much better and faster game than was played yesterday, and it looks as though they were off-color. As for Alameda, they have the makings of a crack team. With a little more polish to their team work and a little instruction in the art of passing the ball in front of your man to the stomach, together with the steady and conscientious efforts of the team on the whole, they look to make a good showing and show to rugby followers what it means to have an excellent and competent coach, such as Otto Rittler. Haskins, Townsend, Von Schmidt, Mehan and Perkins played well for Alameda, while Garcia, Dalton, Irish, Scott and Lorimer played a good game for the Poly team.

Over 200 Poly girls attended the game, the most conspicuous of the rooters being Ruth Gleason, Carolyn Norman, Mary Donohue, Juliet Deming, Lillian Ames, Bessie Willets and others.

Next Saturday the Alameda team meets the Oakland High school for one of their most vital games of the season. On paper, the Oakland High team seems to have it all over the Alamedans, but you never can tell.

Alameda's line-up is as follows. Forwards, Mehan, Latham, Volberg, Pearson, Laidlaw, Smith, Haidin and Birbeck. half, Larkin, fives, Von Schmidt (captain), Perkins; center-three, Dexter, wings, Haskins, Townsend; full, Copeland.

The Question Box

To the Sporting Editor: Runner on third, with two out, starts to steal home and when within a few feet of the plate, batter hits the ball to third and is thrown out. Runner crossed plate before the out was made. Does the run count? T. BAUMAN, Pleasanton.

Ans.—No.

BASEBALL

Oakland Park, Park and San Pablo Aves.

COAST LEAGUE GAMES

Every day except Mondays; two games Sundays. Week days 2:15 p. m.; Saturdays 2:30; Sundays, 10:10 a. m. and 2:30 p. m.

Adults—25c Bleachers; 50c Grand Stand. Children—10c Bleachers; 25c Grand Stand. Reserved Seats—75c and $1.00.

CHICHESTER S PILLS

THE DIAMOND BRAND.

Ladies! Ask your Druggist for Chi-ches-ter's Diamond Brand Pills in Red and Gold metallic boxes, sealed with Blue Ribbon. Take no other. Buy of your Druggist. Ask for CHI-CHES-TER'S DIAMOND BRAND PILLS, for 25 years known as Best, Safest, Always Reliable

SOLD BY DRUGGISTS EVERYWHERE

SANTAL CAPSULES MIDY

CATARRH of the BLADDER relieved in 24 HOURS

Each Capsule bears the (MIDY) name

Beware of counterfeits

WEEK MAY SETTLE FATE OF HOMELESS MISSIONS

Rumor Has It That Wolverton and Jacobs Will Sell Out

By BILLY FITZ.

There is some prospect that this week may settle the fate of the Missions, the homeless orphans who are wandering around aimlessly looking for a friendly doormat. There seems but one thing to do and that is find some philanthropist upon whom to unload the franchise. Rumor has it that such a man has been found. J. Cal Ewing and Frank Ish are still firmly opposed to dividing their territory with any other club, especially when they are asked to bestow a $100,000 franchise for nothing. From the standpoint of the Missions, the point of being allowed to play in San Francisco at Recreation Park next year as the home club is greatly to be desired. There isn't a club in the league which wouldn't surrender their present franchise for the same privilege, but the present owners of the Sacramento club can't afford to buy the San Francisco second franchise. They have nothing left but the Sacramento franchise which is worth nothing and it is quite certain that they have forfeited all right to that franchise if the league wishes to interpret its by-laws strictly.

What to do is the problem at present bothering the Coast League directors. The directors sympathize with Wolverton and would like to help him out to a fair extent. The feeling is general that a man of Wolverton's reputation and character is worth something to the Coast League. They don't want to chuck him out bodily and make an enemy out of him. Such an action might mean opposition baseball especially as Wolverton and Ed Walter who holds a lease on Recreation Park are strong friends.

Sacramento fans won't stand for Wolverton any more and Wolverton won't stand for Sacramento which means that if Wolverton is permitted to retain the Mission franchise, Sacramento won't get Coast League baseball next year, and either Ewing will have to permit the division of his territory or else Seattle, San Diego or Salt Lake City must be taken into the league. Barney Oldfield it appears would like to have the franchise from Salt Lake City, and while the Mormon metropolis seems a long way off, it is no worse than the leap from Los Angeles to Portland, in fact considerably less.

Ewing is really the key to the situation. His brains have pulled the league out of many a tight hole before this and as he and Frank Ish have more money invested in the business than any others, the directors will naturally listen to him when the time comes. Because Oakland is directly affected by baseball conditions on the other side, Leavitt and Ewing usually vote together on most questions of baseball, Ewing supporting Leavitt when the Senator starts a scrap and Leavitt espousing Ewing's cause. The two southern clubs will vote together, leaving McCredie's vote as the deciding one.

One solution that presents itself is for the Missions to be a road club entirely, the schedule giving all the other clubs that many more games.

There is still another angle to the situation and that is Ewing Field which is undeniably a white elephant of unusual proportions. It does not seem that the fans will ever accustom themselves to the new park. All the outside teams are kicking and it seems as though Ewing will simply have to surrender and remove from the wind and fog belt to some more sheltered locality. If such a move becomes necessary, Ewing will want Recreation Park which is another reason why he doesn't want to turn it over to the Missions now.

Maybe Ewing would rent the new grounds out and move back to Recreation Park himself, in which case pity the other fellows!

The Boston National league club completed the most remarkable record in modern professional baseball by defeating the Philadelphia Americans in the fourth and final game of the world's series at Fenway park by a score of 3 to 1.

Beginning with their rush from last place in the senior league in the middle of July, the Braves have broken traditions and records in the National sport with speed and abandon during the last three months. They emerged late this afternoon champions of the universe, leaving a trail of startling surprises and upsets in their wake which it will be hard to duplicate in years to come.

Last and far from the least of their accomplishments was the overthrow in four consecutive games of the world famous baseball machine of Connie Mack, with its $100,000 infield, home run heroes and corps of skillfully blended veteran and youthful pitching stars.

Composite Box Score

The appended composite score of the four world's series games shows what was done by each player that took part in the struggle:

BOSTON.

	R.	BH.	PO.	A.	E.	Bat. Pct.
Mann, rf	1	2	1	0	0	.286
Moran, rf	2	1	2	0	1	.077
Evers, 2b	2	7	8	16	1	.438
Connolly, lf	1	1	2	2	1	.111
Cather, lf	0	0	2	0	0	.000
Whitted, cf	2	3	5	0	0	.214
Schmidt, 1b	2	5	52	3	0	.294
Gowdy, c	3	6	30	4	0	.545
Maranville, ss	1	4	7	13	1	.307
Deal, 3b	1	2	7	12	0	.125
James, p	0	0	0	5	0	.000
Rudolph, p	1	2	0	3	0	.333
Tyler, p	0	0	1	5	0	.000
Devore	0	0	0	0	0	.000
Totals	16	24	117	67	4	
Team batting average						.244

PHILADELPHIA.

	R.	BH.	PO.	A.	E.	Bat. Pct.
Murphy, rf	2	3	4	0	0	.187
Oldring, lf	0	1	6	0	0	.067
Collins, 2b	0	3	9	12	0	.214
Baker, 3b	0	4	10	12	0	.250
McInnis, 1b	2	2	50	2	1	.143
Strunk, cf	0	2	4	0	0	.286
Barry, ss	1	1	5	21	0	.071
Schang, c	1	2	17	3	1	.167
Wyckoff, p	1	1	1	0	0	1000
Plank, p	0	0	0	1	0	.000
Bender, p	0	0	1	0	0	.000
Walsh, cf	0	2	2	0	0	.333
Bush, p	0	0	0	5	0	.000
Lapp, c	0	0	2	1	0	.000
Shawkey	0	1	0	3	0	.500
Pennock	0	0	0	1	0	.000
Totals	6	22	111	61	2	
Team batting average						.172

HUNTERS READY FOR DUCK SEASON

With the opening of the duck season tomorrow local gunners are making elaborate preparations to give the toothsome fowl a hot reception Thursday morning. Today scores of hunters have been busy taking supplies and provisions to their shacks in the tules and the morning should find practically every hunter in the marshes. The latest reports are to the effect that the birds have been arriving from the north in larger flocks and that the prospects for a good shoot on the opening day are exceptionally promising.

As usual most of the gunners will shoot in the bay marshes. This year some of the hunters are planning to transfer their shooting grounds to the great Suisun marsh.

McCOY KNOCKS OUT LEWIS.

NEW YORK, Oct. 14.—Al McCoy, claimant of the middleweight championship by virtue of his knockout of George Chip, last night knocked out Willie Lewis of New York, and late of Paris, in the fifth round of a ten-round match in Brooklyn. Each man weighed 157 pounds.

IN A NUTSHELL

The world's series is over, the Boston Braves winning the first four out of seven games. The score yesterday was 3 to 1. Other features were:

Attendance	34,363
Receipts	$62,653
Total attendance, series	111,000
Players' share	$121,900
Total receipts, series	$225,739
Each club's share	$40,632

National commission's share, $22,573.

60 per cent players' share to Braves, $73,140.

Twenty-six players eligible, each man $2813.

40 per cent players' share to Athletics, $48,760.

Twenty-four players eligible, each man $2031.

TOO MUCH HIGG.; LOSES, THEN WINS

The Oaks got two doses of Irv. Higginbotham yesterday and managed to enjoy but one. The big Portland pitcher was careless enough to let the Oaks beat him in the first game, 4 to 3, and this made him so peeved that he insisted on pitching the second game and shutting out his feudal enemies, 4 to 0, just by way of showing what he could do when angry.

Prough was effective in the first game. The Oaks kicked away the second game behind Jake Geyer, who pitched good enough ball to win. The scores.

First game.	R.	H.	E.
Portland	3	6	2
Oakland	4	10	2

Batteries—Higginbotham and Fisher, Prough and Mitze.

Second game.	R.	H.	E.
Portland	4	8	3
Oakland	0	6	4

Batteries—Higginbotham and Fisher, Geyer, Grimes and Alexander.

STROUD'S CURVES GET ANGELS' GOAT

The Missions pounded Love and Ryan for eleven hits and downed the Angels 6 to 0. Sailor Ralph Stroud pitching masterly ball for Wolverton's men. Orr got a single, double and triple out of four attempts.

Score:	R.	H.	E.
Los Angeles	0	6	0
Missions	6	11	1

Batteries — Love, Ryan and Meek; Stroud and Lynn.

SEALS DO A BOSTON; NOSE OUT TIGERS

LOS ANGELES, Oct. 14.—San Francisco made a Bostonian finish after Venice all but had the game won and put over four runs in the ninth inning, taking the opening contest of the series, 9 to 7. The Seals caught up with a five-run Venice lead in the first half of the fifth inning, only to have Venice score in their half. The Venetians then held the lead until the last inning. Score.

	R.	H.	E.
San Francisco	9	13	2
Venice	7	9	0

Batteries — Pernoll, Fanning, Standridge and Sepulveda; Koestner, White and Elliott.

PACIFIC COAST LEAGUE

RESULTS YESTERDAY.

At Los Angeles—San Francisco 9, Venice 7.

At San Francisco—Mission 6, Los Angeles 0.

At Oakland—First game: Oakland 4, Portland 3. Second game: Portland 4, Oakland 0.

STANDING OF THE CLUBS.

Clubs.	W.	L.	Pct.
Portland	104	78	.577
San Francisco	109	89	.550
Los Angeles	106	90	.540
Venice	105	93	.532
Missions	86	112	.434
Oakland	74	123	.375

HOW THE SERIES STAND.

San Francisco 1, Venice 0.
Missions 1, Los Angeles 0.
Portland 1, Oakland 1.

GAMES TODAY.

At Los Angeles—San Francisco vs. Venice.

At San Francisco — Los Angeles vs. Missions.

At Oakland—Portland vs. Oakland; double-header, 1:30 p. m.

HOLTKAMP LOSES TO JUNIOR CUEIST

After an exciting finish, E. Calou pulled victory out of the fire in the tournament at three cushion caroms in Wright's billiard palace last evening. His opponent W. Holtkamp with 20 to make had 18 of his buttons when Calou had only eight of the fifteen he required.

Then the junior cueist earned five points in the next four innings and added two more soon after. The game dragged out to 67 innings making low averages for both men. Tonight A. F. Gilbert and F. J. Montgomery play 16 points each.

BLANCO SELECTS ALL-VALLEJO ELEVEN

VALLEJO, Oct. 14. — Coach Tony Blanco of the All-Vallejo football team has practically decided upon the team which will lineup against the Crystals of San Francisco next Sunday. The backfield of the locals promises to be the weakest part of the eleven. It is necessary to break in a new halfback to work with fullback Mullaney and left half Joe McInnis.

Artie, the crack back who played with the Beavers last season, will land the job and he should prove a good man in the position. The quarterback berth has been awarded to Pussy Claus, the aggressive little player who was one of the stars on the Beaver eleven last season.

The ends will be Tait, McLean and Young while the tackles will be McKeown and Wood. As guards the locals will have Schaff and Cavanaugh while ... will hold down center.

PIANO MOVERS TO TUG.

Piano movers of both sides of the bay are training this week for the annual tug of war between the heavyweights of the San Francisco piano movers and those of Oakland, which is to be held Sunday at Lafayette park. Stege. The strongest men among 3000 men of that craft in San Francisco and 700 in Oakland, are being selected and the teams filled and drilled. George J. Gross will act as one of the judges.

West and Rego, formerly of the San Leandro All Stars, have been signed for the Tribunes, one of the fastest of the bay teams. West goes as second baseman and Rego will take care of the difficult corner.

Photographs from the world's series: Top picture shows Captain Ira Thomas of the Athletics, discussing the rules with Captain Johnny Evers of Boston and Umpires Dineen and Hildebrand. Lower photo shows the presentation of an auto to Eddie Collins.

LITTLE ITALIAN HOPES TO DEFEAT 'EM ALL

Picked Azevedo as One of Six Leading Lightweights

Johnny Dundee, a dreamy-eyed little Italian in time of peace, and a raging, tearing, rip-snorting little bull in time of war, says that the greatest ambition of his life is to be lightweight champion. "The public seems to regard the lightweight champion with greater admiration than they do the champions of any other class," says Dundee. "The heavyweight draws the rough-neck element, the middleweight is neither one thing or the other, and the featherweight and bantam is looked upon more or less as a toy. It's the lightweight king that the public idolizes, and that's what I would like to be."

Dundee thinks there are only a half dozen chaps to the lightweight throne and one of these is our own Joe Azevedo. That's why he has accepted a match with the young Portuguese in the latter's home ground. "If I win over Azevedo, and win over him as decisively as I expect to then I will tackle the others with a lot of confidence, for I have a wholesome respect for this youngster. I defeated him once in Los Angeles, but he looked to be then like a youngster who figured to develop into a mighty dangerous proposition.

"Then there are Freddy Welsh, Charley White and Willie Ritchie. Johnny Kilbane may leave the feather class and prove a dangerous opponent, but he seems content with his present honors. I honestly think that I can beat both Ritchie and Charley White, while as for Welsh it is merely a question of speed and cleverness and Welsh figures to be slipping while I am still young."

As a matter of fact, Dundee and Welsh met in New Orleans New Year's Day and it was only the brilliant and foxy rally of the Englishman in the last round that saved him from defeat.

Dundee would give Welsh a terrible battle and might beat him. He is so strong in the clinches that Welsh's superior knowledge would be overridden. He's not the craftiest boy in the world, in fact, he is just a simple little Italian boy from the fish markets of New York, but he trusts implicitly to his manager, and Scotty Montieth is a little Scotchman who is as foxy as a trust magnate.

He and Dundee have a system by which Scotty directs Dundee's fights almost blow for blow from his corner. Welsh would have to fight the splendid little tiger-body of Dundee which seems never to slow up and never to tire, and the crafty, ingenious, calculating brain of Scotty Montieth. It's a very dangerous combination. In my opinion if Dundee fights in good luck for about six months more, there will be a new lightweight champion.

And no one can deny that Dundee would be a great champion. He is as full of fight as old "Bat" Nelson. He doesn't care how much they weigh or how often they come.

Jimmy Coffroth's double-header tomorrow night involving four well known lightweights in two 20-round shows will draw a big crowd to Daly City. The 20-round go between Eddie Moy and Milburn Saylor, who claims a knockout of Freddy Welsh, is attracting principal attention. The other 20-round bout which is to be staged on the same evening is between Dick Hyland and Red Watson. These boys met in a four-round bout recently and the fine showing made by the veteran Hyland caused Coffroth to promote a 20-round go.

Jimmy Rohan is evidently determined to put on the classiest card of the season at his next bout. Once again he has switched on his special event and this time has snared Harlem Eddie Kelly and Young Abe Attell for six rounds. The bout looks good enough for a main event itself. Dundee will cross the bay and start work here tomorrow. Azevedo moves out to Wilson's new training quarters in Watt's Tract.

FREDDY WELSH SIGNS TO BOX WHITE

CHICAGO, Oct. 14.—Freddy Welsh, champion lightweight boxer, and Charley White of Chicago have signed articles for a ten-round boxing match in Milwaukee November 9, according to an announcement here today. The men will weigh in at 133 pounds at 5 o'clock. Welsh is to receive 32½ per cent of the gate receipts and White 27½.

Smoke tobacco, not tabasco!

You listen to this:

There isn't anything the matter with your smokappetite. You try Prince Albert in a jimmy pipe or rolling a few makin's cigarettes before you do the next thing. And you'll wise up to what the doctor ordered! For P. A. in a cigarette or a pipe is a wonder—so bully in flavor and fragrance. And it's easy to roll, because it "stays put."

Unlike any other tobacco, Prince Albert *can't* bite your tongue and *can't* parch your throat. That's cut out by a patented process. *No other tobacco can be made like*

PRINCE ALBERT

the national joy smoke

Everywhere you travel throughout the nation you'll find more men smoking pipes than ever before. Since P. A. hit the turf, less than five years ago, *three men* now smoke a pipe where one smoked before. What's the answer?

Just you *get your* tidy red tin, fire up a few loads of "the national joy smoke," and you'll wise up so quickly you'll think you've been napping for the last few years. And that's no idle dream!

Now do that little thing and get going in the right direction!

Just buy P. A. like you never had smoked any other brand. The dealer's wise. Say "P. A. for mine." In the toppy red bags 5c; tidy red tins 10c; also in handsome pound and half-pound humidors. You'll get acquainted right well on the second fire-up. On?

R. J. REYNOLDS TOBACCO COMPANY, Winston-Salem, N. C.

WANT ADS

Oakland Tribune.

REAL ESTATE

VOL. LXXXII. OAKLAND, CALIFORNIA, WEDNESDAY EVENING, OCTOBER 14, 1914. NO. 55.

Column 1

Oakland Tribune

B. A. FORSTERER,
Publisher and General Manager,
Member American Newspaper Publishers' Association.

Charter Member, Audit Bureau of Circulations.

Exclusive Complete Associated Press Service for Greater Oakland.

TRIBUNE every evening and Sunday morning, 60c a month by carrier; single copies, Daily Edition, 1c; Sunday Edition, 5c. Back numbers 5c per copy and upward.

Subscription rates by mail, postpaid, in United States, Mexico and Canada:
One year.....$4.50 Three months...1.20
Six months... 2.25 One month..... 40

Entered at Oakland Postoffice as second-class matter.

Sample copies free on application.

Publication Office, TRIBUNE building, corner of Eighth and Franklin streets. Telephone Oakland 525.

TRIBUNE BRANCH OFFICES IN OAKLAND, 1421 Broadway, adjoining First National Bank.

San Francisco Office—651 Market st. Monadnock Bldg. Phone Kearny 5790.

Berkeley Office, 2124½ Shattuck avenue, next to First National Bank; phone Berkeley 150.

Alameda Office, Schneider's Stationery Store, corner Park street and Santa Clara avenue; phone Alameda 599.

Fruitvale Office, Dawson's Drug Store, Fruitvale avenue and East Fourteenth street; phone Merritt 77.

Melrose Branch Office, Eagle Drug Store, corner Forty-seventh avenue and East Fourteenth street; Elmhurst 943.

Dimond Branch, Mr. Maher, 2748 Hopkins St.

Fitchburg Branch—Callen's Drug Store, East Fourteenth and George streets; phone Merritt 569.

Elmhurst Branch—E. W. Eckhardt, druggist, East Fourteenth street and Bay View avenue; phone Elmhurst 74.

Hayward Branch—J. T. Carren, First National Bank Bldg.

Richmond Branch—Edwin Pascoe, 921 McDonald ave.; phone Richmond 2531.

Point Richmond Branch—J. Casey, 46 Washington avenue; phone Richmond 2531.

San Jose Agency—Geo. D. Abbott, 26 North Second street; phone Main 1476.

Sacramento Agency—429 Ket. Phone Main 2703.

Stockton Agency—317 E. Lafayette street. Phone Stockton 4077.

Manager Foreign Advertising, Williams, Lawrence & Cresmer Co., New York—Brunswick bldg., Fifth ave. and Twenty-sixth street; Chicago—Harris Trust building. Will T. Cresmer, representative.

A file of THE TRIBUNE can be secured at the office of Messrs. E. and J. Hardy & Co., 30-31-32 Fleet street, or Dawes Steamship Agency, 17 Gresham street, Charing Cross, London; Albert Peters, No. 6 Unter den Linden, Berlin. News, subscriptions and advertisements received here.

TO SUBSCRIBERS.

Subscribers failing to receive their paper within a reasonable hour after publication will please report the same to THE TRIBUNE Office by telephone, and a special messenger will be dispatched with a copy of THE TRIBUNE at once.

Manuscripts or photographs submitted to the editorial department for consideration must have stamps enclosed to ensure the return of same if not accepted.

MORNING TRIBUNE.

Morning TRIBUNE (six days a week), 25c per month.

Entered as second-class matter February 21, 1903, at the Postoffice at Oakland, Cal., under act of Congress March 5, 1879.

Notice to Advertisers

IN ORDER TO PROTECT OUR ADVERTISERS, ALL CANCELLATIONS OF CLASSIFIED ADVERTISING MUST BE IN WRITING.

The TRIBUNE will not be responsible for more than one incorrect insertion of any classified advertisement; inform the Classified Advertising Dept. promptly of any errors in your advertisements.

INDEX TO CLASSIFIED ADS.

COLUMN
APARTMENTS TO LET ..... 8 and 9
APARTMENT HOUSES FOR SALE 12
ATTORNEYS-AT-LAW 18
AUTOMOBILES 14
BERKELEY APARTMENTS 8
BICYCLES, MOTORCYCLES 14
BUSINESS CHANCES 17
BUSINESS WANTED 17
CARPET CLEANING 13
CARPET-LAYING 17
CHILDREN BOARDED 3
CLAIRVOYANTS 3
COUNTRY REAL ESTATE ..... 10 and 11
CORSETS 13
DANCING 19
DAY AND CONTRACT WORK 4
DETECTIVE AGENCIES 5
DRESSMAKING 14
DRAYAGE 16
EAST OAKLAND REAL ESTATE 10
EDUCATIONAL 18
FLATS TO LET—FURNISHED ..... 6 and 7
FLATS TO LET—UNFURNISHED 7
FOR SALE—MISCELLANEOUS 14
FRATERNAL DIRECTORY 2
FRUITVALE REAL ESTATE 10
FURS 13
FURNITURE FOR SALE 17
FURNITURE STORED 17
FURNITURE EXCHANGED 17
FURRIERS—IMPORTERS 9
HAIRDRESSING 16
HAYWARD REAL ESTATE 10
HELP WANTED—FEMALE ..... 3 and 4
HELP WANTED—MALE 3
HORSES AND VEHICLES 11
HOTELS 9
HOUSEKEEPING ROOMS TO LET 8
HOUSES FOR SALE ..... 12 and 13
HOUSES TO LET—FURNISHED 6
HOUSES TO LET—UNFURNISHED 6
HOUSES AND FLATS WANTED 5
INVESTMENTS 17
JAPANESE & CHINESE EMPLOYMENT AGENCIES 4
JUNK 16
LAUNDRIES 9
LOST AND FOUND 2
LOTS FOR SALE 13
LUMBER FOR SALE 13
MASSAGE 16
MATERNITY HOMES 16
MONEY TO LOAN—REAL ESTATE ..... 15 and 16
MONEY WANTED 16
MONEY TO LOAN 15
MOVING AND STORAGE 15
MUSICAL 18
MUSICAL INSTRUMENTS 17
NOTARY PUBLIC 18
OAKLAND PHYSICIANS 16
OAKLAND REAL ESTATE 10
OLD GOLD & DIAMONDS WANTED 18
PATENT ATTORNEYS 18
PATENT MODELS 18
PERSONALS 2
PHYSICIANS' DIRECTORY 16
POULTRY AND SUPPLIES 11
PROPERTY TO EXCHANGE 11
PROPERTY WANTED 11
ROOFING, ETC. 4
ROOMS AND BOARD ..... 7 and 8
ROOMS AND BOARD WANTED 8
ROOMS WANTED 6
ROOMS TO LET—FURNISHED 7
ROOMS AND HOUSES FOR SALE 13
SAN LEANDRO REAL ESTATE 10
SEWING MACHINES 16
SITUATIONS WANTED—FEMALE 5
SITUATIONS WANTED—MALE 4
SPECIAL NOTICES 3
SALESMEN, SOLICITORS 5
SANITARIUM 16
TO LEASE 17
TYPEWRITERS 14
VACUUM CLEANERS 11
WANTED—MISCELLANEOUS 14

Column 2

FRATERNAL DIRECTORY

F. & A. M. DIRECTORY

OAKLAND.

LIVE OAK, No. 61—Friday, Masonic Temple, 12th and Washington sts.

OAKLAND, No. 99—Sat. evening, Masonic Temple, 12th and Washington sts.

SEQUOIA, No. 315—Tuesday, Masonic Temple, 12th and Washington sts.

Scottish Rite Bodies

Cathedral, 12th and Madison sts. Monday evening, Oct. 19, 23rd and 24th. Gifford H. G. McGrew, presiding.

Ashmes Temple

A. A. O. N. M. S.—Stated meeting third Wednesday; all Nobles welcome. Hotel Oakland, 12th and Alice sts.

I. O. O. F.

PORTER LODGE No. 272, I. O. O. F.—Meets Wednesday evening at Porter Hall, 19th and Grove sts.; visiting brothers always welcome.

I. O. O. F. M. U.

Loyal Manchester Lodge No. 9968, meets every Tuesday evening, Klinkner Hall, 59th and San Pablo. B. S. Partley, Secretary. Phone Piedmont 5582.

T.O.T.E.

Imp'd Ord. Red Men

Tecumseh Tribe No. 62 meets every Wed. sleep in Loring Hall, 551 11th st., at 8 p. m. Visiting brethren cordially invited to attend. M. A. Schafer, Sachem; C. Wallburg, C. of R. Phone Pied. 710.

Knights of Columbus

Oakland Council No. 734 meets 2d and 4th Wednesdays at Corinthian Hall, Pacific Bldg., 16th and Jefferson. Jos. A. Kennedy, G. K.; John S. Flynn, F. S.

Knights of Pythias

Oakland Lodge, 103, K. of P., meets every Thursday evening at 8 p. m. in Pythian Castle, 12th and Alice sts. Chas. O. Mann, C. C.; Jas. Denniston, K. of R. & S.

Knights of the Maccabees

ARGONAUT TENT No. 33 gives benefit whist Thurs. eve. Oct. 15 at their hall, Pacific Bldg., 16th and Jefferson; admission 25c.

OAKLAND TENT No. 17, membership 930, meets every Monday evening at Maccabee Temple, 11th and Clay sts. M. D. McQuarrie, Com.; J. L. Fine, R. K. 493 9th st.; phone Oakland 5326.

Modern Woodmen

OAKLAND CAMP No. 7236 meets every Friday evening at Pacific Bldg., 16th and Jefferson streets. Social dance and whist Friday evening, the 16th.

U. S. W. V.

E. H. LISCUM CAMP No. 7, Thurs. eve., 8 p. m., Pythian Castle, 12th and Alice sts. Visiting members cordially invited. C. F. Wessel, com.; J. K. Roark, adjt.

O. O. S. C.

ORDER OF SCOTTISH CLANS—Clan MacDonald No. 79 meets every 2d and 4th Fridays in Loring Hall, 11th and Clay sts. Andrew Proctor, Secretary. Address 960 34th st.

Jr. O. U. A. M.

Custer Council No. 22, meets every Tuesday evening at Custer Hall, 1117 Webster st.

L. O. O. M.

OAKLAND LODGE No. 324, LOYAL ORDER OF MOOSE, meets every Friday night at Moose Hall, 12th and Clay sts. W. J. Hamilton, Sec'y.

SPECIAL NOTICES

AA—WANT copying of photo plays, manuscripts, etc., cheap. Phone Oak. 7516.

Bladder, Stricture, Nervous, Skin, Blood cured. Dr. Blumenberg, 1895 Sutter, S.F.

DOCTORS for men; strictly confidential; consultation free. Dr. Hall, 707 Broadway, upstairs, near 7th, Oakland.

GAS Consumers' Association reduces your bill 15% to 20%. 264 12th st.

OAKLAND-CALIFORNIA TOWEL CO. Towel service supplied. Phone Oak. 883.

LOST AND FOUND

A LLEWELLYN setter; white with tan spots all over; reward. Oak. 6712.

BANK BOOK with papers. Finder phone Berkeley 2524.

FOUND—At Oak. Key Route pier purse containing money and ring; owner can have same by proving property and paying for this adv. and calling after 6 p. m. 1119 Union st., Oakland.

FOUND—Toy dog. Send description to Box 12921, Tribune.

LOST or taken by mistake, Pierce No. A-1111 from Washington school on Oct. 9; reward; no questions. Return to W. H. Nolan, 6434 Regent st.

LOST—On S. P. Shattuck train, black purse; about $11 in currency, keys; reward. 2028 Bancroft, or Oak. pier.

LOST—Silver purse nr. grandstand at Lakeshore park. E. E. H., 1418 4th ave.

LOST—Irish setter dog. Phone Berkeley 2652; 1924 Woolsey st., Berkeley.

LOST—Oval abalone breastpin; keepsake, on 56th st.; reward. Ph. Piedmont 3130.

ON ROAD bet. Lafayette and Redwood Inn, lady's gray sweater; reward. Return to 1607 Buena Vista ave., Alameda.

PERSONALS.

ANY girl in sorrow and perplexity will find a home and a friend in Rest Cottage, 2107 13th ave. Dimond car line; also a refuge for women and girls who have lost their way and wish to live a better life. Phone Merritt 2166.

ANY poor girl in need of a friend, a home or advice, is invited to call or write the matron of The Salvation Army Home, 5265 Harrison ave., Oakland; phone Merritt 3827.

ANY lady who would appreciate popular recognition and a tour of the world, who has moderate means, may address for interview box 12959, Tribune.

L. S. CLARK, Atty-at-Law, 791 Jackson st. Consultation free; open evenings.

MARRY—Many wealthy members wishing early marriage; particulars free; making happy marriages. Mrs. Wrubel, Reliable Club, P. O. Box 26, Oakland, Cal.

Matrimonial paper, 10c; descript. wealthy people. P. O. Box 1745, Los Angeles.

VANITY FAIR SHOPPERS' LUNCH AND REST ROOM, 435 Powell st., S.F.

Job Printing at THE TRIBUNE Office.

Column 3

CLAIRVOYANTS

A Proud Record
Ten Years in Oakland

Prof. J. Brown

2520 SAN PABLO AVE., NR. KAHN'S.
I absolutely guarantee to make no charge if I fail to satisfy you in everything pertaining to your every-day affairs. An interview will convince you. Prof. Brown stands in a class by himself. My record for successful work during the past year is as follows:
REUNITED 302 COUPLES.
BROUGHT ABOUT 222 MARRIAGES.
LOCATED 7 BURIED TREASURES.
LOCATED 27 ABSENT PERSONS.
OVERCAME 123 RIVALS.
REMOVED 27 EVIL INFLUENCES.
CURED 84 CASES THAT BAFFLED THE DOCTORS.
WHATEVER YOUR TROUBLE I CAN HELP YOU.
NO CHARGE UNLESS SATISFIED.
THIS WEEK 50c.
NO FEE IN ADVANCE.
HOURS 9 TO 9

THE MYSTIC

412 20th St.

Between Broadway and Franklin.
THE TRUTH—OR NOTHING.
If you want the TRUTH—good or bad—the TRUTH—OR NOTHING—you MUST come to me SOME time. WHY NOT NOW? You FEEL the impulse to call. WHY DELAY? Hours 10 to 5. Closed on Fridays.

CARD reading by lady, 25c; astrology, readings, lessons. 827 Clay, near 10th st.

FREE TEST READING—GYPSY CAMP, 697 BROADWAY, ROOM 5.

GILLIS parlor message services Wed., Fri., 8 p. m., 12th st., next to Orpheum.

MADAME MACK—Clairvoyant, genuine spiritual medium; superior readings; past, present, future. 319 14th st.

MME. LOUISE, trance medium and clairvoyant; free test before read. 1441 B'dy.

MRS. BELMONT—Reliable palmist, clairvoyant, card reader. 1612 San Pablo av.

MADAME MAY, clairvoyant, card reading, moved to 1304 Alice; Lakeside 3218.

HELP WANTED—MALE

AA—WANTED—GOOD BRIGHT BOYS—Grammar school education, over 18, strong, to prepare for POST OFFICE CLERKS AND LETTER CARRIERS. San Francisco; starting salary about $15 per week; regular promotion if capable; BRING PARENT WITH YOU. For full information and successful coaching, see MR. HOFF, 1217 Hearst bldg., S. F.

ARMY OF UNITED STATES, MEN WANTED: Able-bodied, unmarried men between ages of 18 and 35; citizens of United States of good character and temperate habits, who can speak, read and write the English language. For information apply to Recruiting Officer, 905 Broadway, Oakland, Cal.

A—WANTED—Members for MOTION PICTURE ACTING; experience unnecessary. Greater American Motion Picture Assn., Inc., cor. 14th and Webster sts.; hrs. 3-6 p. m., eve. 7-9.

A CHANCE to learn trade that always gets you work; wages while learning; only sanitary school on coast. National Barber School, 473 9th st.

AUTO Engineering School, 5702 Adeline, Oak.; estab. 1906; driving and repairing.

BOOKKEEPER and stenographer, competent full charge. Address in own writing, state salary, Box 12997, Trib.

BOY to learn baking; $5 to start, room and board. Box 6180, Tribune.

FEW BRIGHT YOUNG MEN WANTED to coach for railway mail clerks, this State; beginning salary about $75 per month; fine promotion. See MR. HOFF, 1217 Hearst bldg., S. F.

GOVERNMENT positions are easy to get; my free booklet Y-247 tells how; write today—NOW. Earl Hopkins, Washington, D. C.

MEN-WOMEN learn barber trade; 3000 placed in good positions last year. Moler College, 710 Howard st., S. F.

MEN for firemen, brakemen; $120 monthly; send age, postage. Railway, care Tribune.

MEN with patentable ideas write Randolph & Co., patent sol., Washington, D.C.

NIGHT JANITORS—By dept. store; only sober, industrious married men need apply; must give bonds; apply giving reference and salary expected in first letter, also telephone number if possible. Address Box 6177, Tribune.

USHER. Franklin Theater. Call today 5 p. m.

WANTED—SEVERAL MEN
Fair education, good physique, under 45, to prepare for positions in San Francisco CUSTOM HOUSE; entrance examination soon; fair starting salary; good future. For full information and successful coaching, see MR. HOFF, 1217 Hearst bldg., S. F.

WANTED—First-class painter. Cor. Linda and Glen aves.

WANTED—A good tailor. Phone Piedmont 1422.

HELP WANTED—FEMALE

AAA—LADIES LEARN HAIRDRESSING, THE FAMOUS PEAVY SYSTEM; enroll now. CALIFORNIA SCHOOL OF HAIRDRESSING, 479 13TH ST., Smith Bros. Bldg., Oakland, second floor.

A—WANTED—Members for MOTION PICTURE ACTING; experience unnecessary. Greater American Motion Picture Assn., Inc., cor. 14th and Webster; hrs. 3-6 p. m., eve. 7-9.

AA—AT the Oak. Emp. Agency—Cook, $40; 3 housemaids, $35; 4 girls to assist, $20-$25; housekeeper, $25; colored maid, $20. 1455 Franklin; Oak. 5288.

AT Success Emp. Agency, 411 15th st.; house girls, cooks, $35-$40; nurse girls, chambermaids, second girls. Oak. 737.

A1 SELECT female help; best positions secured. Swift Employment Agency, 1512 Bdwy., rm. 229. Phone Oak. 933.

A YOUNG lady to work Saturday who has had experience as cashier in grocery store. P. O. Box 107, Oakland.

AN old lady to help in a small rooming-house for room and board. Box 6139, Tribune.

A YOUNG woman for general housework in morning. 2102 Webster, Oakland.

BEST domestic help, male and female; cooks, waitresses, chambermaids; city and country. 857 Jefferson; Oak. 8754.

COMPETENT help wanted. Mrs. Nelson's Employment Agency, 1512 Broadway; phone Oakland 1245.

COMPETENT girl for second work; refs. required. Phone Berkeley 6877.

COLORED lady for general housework. Call 3067 Blossom st., Oakland.

DRIED FRUIT packers; steady work; good wages. Apply Alameda Co. Fruit Co., 9th and Cedar sts., Oakland, near 16th st. depot.

EXTRA delicatessen saleslady wanted for Sat. Apply Mr. Lesser, Washington Market, Oakland.

GOOD cook, $10 week; country; girls, gen. housework, country, chambermaids, waitresses. Women's Employment Exchange. Phone Oakland 3353.

GIRL to assist housework; good home; wages $15. Phone Berkeley 3271.

People's Emp. Agency

419 15th st.; phone Oakland 4165. furnishes trained, practical nurses, managing housekeepers, maids, waitresses, house girls.

GIRL for general housework; French or Italian preferred. Phone Piedmont 761.

Column 4

HELP WANTED—FEMALE (Continued)

PRACTICAL help will be given any woman or girl of the segregated district whose livelihood is affected by the passage of the red light injunction and abatement law. Apply by phone, Merritt 7711.

WOMAN for general housework; live at home, small house, 2 in family, $30 and carfare. Phone Berkeley 1528.

WANTED — A woman to assist with housework and care of 2 children; good home. Phone Piedmont 2624.

WANTED—Experienced salesladies for waist and petticoat dept. Apply Kahn Bros., second floor.

WANTED—Good young girl to assist in housework and cooking; good home. 522 Alpar st.; take Telegraph ave. car.

WANTED—Young girl for waitress for family hotel. Phone Berkeley 2207.

YOUNG woman; general housework; refs. required; 2 adults; no washing. 2437 Virginia st.; phone Berkeley 2888.

YOUNG girl wanted; general housework. N.E. cor. Euclid and Laguna ave., Oak.; take Grand ave. car.

YOUNG girl for housework and cooking. 1417 Myrtle.

DAY AND CONTRACT WORK

AA—A. DOBINSON—Cement, brick and rock work; roofs painted and repaired; empty houses cleaned and repaired at lowest possible cost; work guaranteed; estimates given. 2222 Filbert; Pied. 5512.

AA — FIRST-CLASS new-garden contractor; take care of garden by monthly contract; also build Japanese gardens; reas. Thos. & Ito; Lakeside 3509.

AA—GENERAL carpentry, roofs, repaired at lowest prices. 559 47th; Pied. 3328.

CONTRACTING, bldg., desig., estimating, additions, alter., jobbing, repairs, reshingling. 1203 Carrison st.; Berk. 3269.

CARPENTER, A1, wants work; a hustler; refs. Phone Piedmont 1902.

FIRST-CLASS gardener, Irish; best work; contract, work or daily. Merritt 5769.

GET the 1915 spirit; improve your lawns and gardens for small outlay; best fertilizer and loam in Oak. Mescall & Fealey, 395 E. 10th st.; Merritt 4741.

GENERAL carpentering and jobbing; roofs repaired. Phone Oakland 5169.

I WILL give $5 for the information that will get me a house to paint; contract; work guaranteed. Box 6155, Tribune.

JAPANESE couple wish positions; husband has had experience in plumbing, carpentry, electrician work; wife, housework, plain sewing, mending; wish position in apt. house. Oak. 9354; Taminoto.

PLASTERING, day or contract; repairing neatly done. Phone Elmhurst 577.

PAINTER, tinter, first-class, wants work, day or job. Phone Lake. 3763.

PAINTING, paper-hanging, tinting at the lowest possible rates. Phone Merr. 5762.

PAPERHANGER, tinter, painter; day work; rooms papered $4. Lakeside 4020.

ROOFS repaired, painted, tarred; guaranteed; gutters cleaned. Pied. 6535.

TINTING, papering, painting of all kinds; reasonable. Phone Elmhurst 214.

WANTED—Carpenter work, repairing, shingling, etc. Venn. 1018 14th st.

ROOFING, ETC

H. J. EDWARDS, shingler; 25 years' practice in Oakland; work guaranteed; estimates furn. Res., 1215 Poplar; Oak. 7246.

Leaks! Leaks! Leaks!

Have you a leaky roof? If so, phone Oakland 3323; work guaranteed.

SITUATIONS WANTED MALE

A CHINESE wishes position as cook where 2d help is kept; exper.; speaks English; ref. Donald Hut, 321 8th st.

A JAPANESE couple wish position on dairy ranch; man milk cows, wife do housework. 1881 Pine st., S. F.

A YOUNG man wants work as chore-man; wages no object. Box 6178, Tribune.

A YOUNG, experienced Filipino boy wants position as school boy. Box 6165, Tribune.

A CHINESE, good cook, excellent ref., wants position, city or country, where waiter is kept. Phone Oakland 737.

A JAP cook wants position city or country; many years' experience; refs. Nishi, 2157 Dwight way; Berkeley 2580.

A STRICTLY sober young man wants position as handsman; been accustomed to pipe fitting. Box 66, Tribune, S. F.

A CHINESE cook wishes position in hotel, boarding house or large family. 262 8th st.; phone Lakeside 3790.

BOOKKEEPER desires extra work or steady position. 319 14th st.; phone Lakeside 3330.

BOOKKEEPER, cashier, stenographer; 5 years' experience; good refs.; $90 mo. Box 6185, Tribune.

BEST Chinese cook wants family or boarding house; good ref. Oak. 5288.

CHAUFFEUR — A strong young man wants position driving truck; a good mechanic and not afraid of work. Box 6113, Tribune.

CHAUFFEUR, sober, reliable, young, single man; do own repair work, any make of car; A1 refs. Address L. Brown, 1721 Castro st.; Oakland 9217.

CHAUFFEUR, young man with best of ref. and good mechanic. 2420 Orange ave.; phone Merritt 932.

CHAUFFEUR wishes position in private family; will do any other work. Address Mr. Smalley, 2237 Telegraph ave., Berkeley.

CHEF, middle-aged, sober and capable, wishes situation in delicatessen; good refs. Write G. Clanet, 55 6th st.

COOK, Chinese, city or country; refs.; $45 to $50. Pekin 38, 517 Webster st.; want to have afternoon off.

CHINESE boy wishes position to cook in private family. Box 12973, Tribune.

JAPANESE couple; husband as cook and take care of garden; wife, waitress and housework, also do plain sewing or mending. Phone Oakland 3254.

JAPANESE JIM, washing and ironing. Call 6 p. m. Phone Lakeside 1369.

STEADY boy, grammar school graduate, would like position as office or errand boy. Box 12979, Tribune.

SITUATION wanted by a Japanese school boy. Phone Piedmont 993.

WANTED by young man of temperate habits, position at any kind of work; can furnish refs.; acquainted with Ford machine. 714 23d st.

YOUNG man of 22 wants position; speaks French and English; have business experience in cigars, confectionery, grocery. 2600 Piedmont ave., Berkeley; Berk. 4827.

YOUNG man desires clerical position; good at figures. Box 6187, Tribune.

Job Printing at THE TRIBUNE Office.

JAPANESE AND CHINESE EMPLOYMENT AGENCIES.

AA—JAPANESE and Chinese Emp. Office, 727 Harrison st.; phone Oak. 5522.

JAP. Employment Office Day Work Co., 2102 Channing way; Berkeley 1254.

JAPANESE Employment Agency of Nippon Home, 315 7th st.; Oakland 3918.

Column 5

SITUATIONS WANTED FEMALE

AA—YOUNG woman, experienced family cook, wants position in family where sec. girl is kept, best ref.; $40. Oakland 777.

A—WANT day work on Monday, or work from 9 to 3 or 4 daily or by month; Sunday excluded. Mrs. Chambetta, 366 Chester st., Oakland.

AA—WANTED—Day work catering or serving; references. Mrs. Landers, colored, phone Pied. 5973.

A JAPANESE girl wishes situation as a select girl. 375 9th st. Phone Oakland 1268.

A RELIABLE, competent woman, not afraid of work, wants place in reasonable family. $20-$25. Oakland 5258.

A YOUNG Finnish girl; general housework and plain cooking in private family. 2126 Channing way, nr. Dwight.

AN expert Eastern dressmaker wishes sewing, home or out, $1.50 day; gowns, suits, remodelling; ref. Pied. 7714, eve.

ABLE and experienced girl wants position in family of adults; good cook; best ref.; $35-$40. Phone Oakland 737.

AS nurse for infant or elderly lady or at second work; refs. Phone Piedmont 5357, morning.

A RELIABLE woman wants work by day or half day washing or cleaning for Wed and Fri. Phone Alameda 3541.

A YOUNG woman, Danish, wants any kind of housework by the day or hour. 1470 40th ave., Melrose.

A TRAINED woman wishes the care of an invalid; will assist in light housework. Phone nurse, Piedmont 3088.

A RELIABLE woman would like sweeping or housework by day or hour; good cook. Phone Lakeside 3291.

AN efficient woman wants work from 9 a. m. to 2 p. m., or 11 a. m. to 5 p. m., or half day work. Phone Oakland 737.

CURTAINS laundered, 25c a pair; called for and delivered. 1030 24th st.; phone Oakland 5737.

COOK, strong, willing, competent young woman, ref., wants cooking or general housework. Phone Oakland 5288.

CAPABLE, energetic, middle-aged woman wants position in family of adults; good cook, good service; $30. Oakland 737.

COLORED laundress would like day's work. Phone Lakeside 3696.

DRESSMAKER would like sewing by the day or at home; excellent fitter; $1.60 per day. Phone Merritt 1982.

DRESSMAKING by day or at home; first-class. Phone Oakland 3049.

EXPERIENCED bookkeeper, cashier and stenographer desires position; local references. Phone Lakeside 1218.

EXPERIENCED cook wishes position in family where other help is kept; $40 mo. Box 12972, Tribune.

EXPERIENCED cook, good baker, wants work in cafeteria, restaurant or small hotel; best ref. Phone Oakland 737.

EXPERIENCED infant's nurse wishes position; city or country; best local refs. Nurse; phone Oak. 9314; home until 2.

FIRST-CLASS dressmaker wishes few engagements by the day. Phone Piedmont 5593.

FINNISH girl wishes general housework; good plain cook. 2543 E. 15th st., Oak.

GOOD Norwegian cook and second girl wishes position together. 1219 Peralta st., West Oakland.

GERMAN girl, neat, experienced, with best refs., 6 mos. last place, wishes cooking; $35. Phone Oakland 933.

GERMAN girl wants position as second or assist in housework; $25; also one grammar school girl. 2311 Persimmon st.

GOOD, steady, sensible young woman wants general housework in small family. Phone Oakland 5288.

JAPANESE couple want positions as cook and waitress in family. Phone Oakland 795; George.

JAPANESE, honest girl, wants position in family as cook, houseworker and washing. 392 10th st.; Moray.

JAPANESE girl wants housework and cooking. Phone Piedmont 740.

JAPANESE girl wishes general housework. Phone Oakland 8746.

LADY wants position as housekeeper for family of 2. Phone Piedmont 5518.

MIDDLE-AGED woman wants chamber work, apt. or rooming house; 9-6, $1 per day. Phone Piedmont 3006.

NEAT young girl wishes position to assist in light housework; sleep home. 3761 Ruby st., bet. Moss and 38th sts.

NURSE wishes nervous or mental patient. Box 6162, Tribune.

POSITION as manicurist in first class shop or hotel, salary or commission. Box 6104 Tribune.

PRACTICAL nursing by lady of experience; confinement cases preferred. 3464 Telegraph ave.; phone Pied. 3087.

POSITION as housekeeper by refined lady with child; competent to take entire charge; ref. Box 6175, Tribune.

PRACTICAL nurse of experience will take maternity cases, convalescent case or care of any invalid; best ref. Oak. 737.

POSITION as housekeeper or nurse for invalid. Phone Oakland 2187.

PRACTICAL German nurse, experienced, wants position. Phone Merritt 5451.

RELIABLE young woman wishes to care for baby during day; will do baby's laundry and sewing. Box 6168, Trib.

RELIABLE Finnish woman wishes cooking and housework; bay city; wages $35-$40. 2808 7th st., W. Berkeley.

REFINED, reliable woman wants housekeeping for 1 or 2 persons, or care of invalid; best refs. Oakland 737.

SCHOOL GIRL of 14 wants home near Alcatraz and Telegraph; will help in housework and pay board. Box 6184, Tribune.

SWEDISH girl wants general work in family adults; 1½ years last place; refs.; $30. Phone Oakland 933.

SECOND work in small family wanted by refined young woman. Phone Oakland 2867.

TO MANAGE first class apartment house in return for apartment. Address 244 Sunnyside ave., Piedmont.

WASHING, ironing, also lace curtains, 25c per pair up; done up carefully; called for and delivered. Merritt 5245.

WANTED—Plain sewing, mending, darning; piecework or by day; $1 per day and car fare. Phone Oakland 2581.

YOUNG girl would like position at second work in small family or elderly couple; country preferred. Phone Piedmont 4713, after 11 a. m.

YOUNG lady stenographer wishes position copying and typing; will work at home or office. Box 12982, Tribune.

YOUNG lady wishes position taking care of child. Phone Oakland 3878.

SALESMEN—SOLICITORS

HIGH grade salesman to form educational corp; good pay. Box 95, Tribune.

OAKLAND manufacturer pure foods requires 2 salesmen. 516 13th st., Oak.

WE want capable, energetic man of high integrity and salesmanship ability, inquiries strictly confidential, salary or commission; state age, experience and qualifications in first letter. Box 6176, Tribune.

DETECTIVE AGENCY

WILLIAM E. FALCONER AGENCY Licensed and Bonded.
Criminal and civil investigations; confidential; experienced operatives. Phone Oakland 1179, First Savings Bank bldg.

Column 6

HOUSES TO LET FURNISHED

A SUNNY 6-room modern bungalow near 4th and Telegraph; sleeping porch, piano, client has adults. 1437 Ruby st.

A 5-ROOM house also for rent, cottage; gas, elec.; piano, $25. 2329 E. 24th st.

A FURNISHED bungalow, six rooms and bath. Piedmont Heights, Oakland 7240.

BEAUTIFUL residence for rent, furnished, or exchange for large elegantly furnished residence, sleeping porches; state and all it will make home comfortable; exclusive neighborhood in Oakland. Call Oakland 4[illegible] ask for Mr. Wallis. Evenings, Oakland 7518.

BEAUTIFUL 8-room, furnished house, modern, 5 bedrooms and large sleeping porch, close in to town, $60 per month; fine location for roomers; piano. Address Box 12778, Tribune.

FIVE-ROOM modern house; Victrola, piano; near Key Route and Telegraph car; rent reas. to desirable party. 6555 Bay st., Oakland; phone Pied. 7147.

FURNISHED 2-room rear cottage, $10. 2763 36th ave., Fruitvale.

FURN. bungalow 5 rooms; good location; convenient to K. R. Piedmont 7297.

FURN. cottage of 5 rooms, modern, $22.50; 4-room flat, modern, $15. 1960 66th st.

FURN. 4-room cottage near K. R. and S. P. stations. 910 59th st.

NEW bungalow, Northbrae, 3 or 4 mos.; sunny, near S. P. and street cars. 964 Ventura. Berkeley 5102.

NEWLY furn. 2-room bungalow, close to locals. 1868 Russell st., Berkeley.

SIX-ROOM house, pantry, bath; 240x50 feet; vegetable garden, chicken yard, fruit trees; 605 E. 14th. Apply 1112 1st ave.

SUNNY 5-room cottage, nicely furn., with piano; nr. cars, locals. 1724 14th.

THREE-ROOM furn. cottage; $11 with water. 2258 Courtland ave., Melrose.

VERY convenient cottage 3 rooms and bath; sunny; best of condition; 2 adults; $16. 914 E. 22d st.

WANT to rent a garage; state size, location and rent. Box 6183, Tribune.

6 rooms and sleep. porch; Fourth Ave. Heights; piano; fully furn.; hardwood floors; fine view; $39 per month. (941)

5-room bungalow, completely and nicely furn.; 3 blocks to 40th st. Key Route at Piedmont ave.; very nice place; $45. (910)

6 rooms and sleep. porch; Berkeley; nr. U. C. campus; well furn.; $50. (944)

6-room house on 30th st.; well furn.; $40. (939)

8 rooms and sleep. porch and garage; near K. R.; very good; $65. (937)

7 rooms and sleep. porch; Claremont dist.; well furn.; garage; excellent place; $90. (930)

Linda Vista; 7-room house, well furn.; good location; $60. (929)

8 rooms and sleep. porch, on Santa Rosa ave.; new house; very fine; can rent to adults for $55. (889)

ALAMEDA COUNTY REALTY CO., Inc., 519 Syndicate Bldg.; phone Oak. 2061.

HOUSES TO LET UNFURNISHED.

BUNGALOW, 5 rooms, 636 st., near Colby, cement exterior, hardwood floors; good location. Apply Mr. Mellon, Laymance Real Estate Co., 1432-4 Broadway; phone Oakland 328.

COTTAGE of 5 rooms and bath; new, modern. Phone Berkeley 8741.

FOR RENT—5-room cottage with all modern conveniences and sleeping porch; large yard; $15. 2369 Persimmons, off Davis; take Fruitvale car; Oak. 4877.

FIVE-ROOM rear cottage; sunny, central; rent $15.50. 722 21st st., nr. San Pablo.

FOUR-RM. cottage; gas, elec., large yard and garden; water; $12. 1702 65th ave.

HOUSE 8 rooms in select Adams Point; strictly modern. Phone Oakland 5223.

MODERN, sunny, corner house of 9 rooms and garage; choice location on Warring st. Phone Berkeley 1131.

MODERN 4-room cottage, large lot, fruit trees, garage; 2 blks. school. 3019 Peralta ave., Fruitvale; Piedmont 8162.

NEW bungalow; good neighborhood; 5 rooms; hardwood floors, etc. 822 Mead ave.

NEAT, modern 6-room bungalow; good neighborhood; Foothill Boulevard; rent $30; close S. P. and car line. Pied. 7425.

On Grand ave., 7-room house, brand new; swell place; can lease for $60 per month. (870)

On Jayne st., lake dist., 7-room and sleeping porch very good house; to adults only; $50. (874)

8-room house; Santa Clara st., Linda Vista; $35. (864)

ALAMEDA COUNTY REALTY CO., Inc., 519 Syndicate Bldg., 1440 Broadway. Phone Oakland 2061.

SUNNY 6 rm. house, newly renovated, 6 blks to City Hall; $25. 14th and West.

TO ADULTS—Strictly modern 6-room cottage; unfurnished; garage; large yd. Call at 459 37th st., east of Telegraph.

THREE-ROOM cottage, $12, water free. 1147 67th st.; phone Piedmont 4228.

$25 and $30 rents new, mod. bungalow. $40, new, modern home, Claremont. Lewis & Mitchell, 1520 Broadway.

$12 MONTH, 4-room bungalow, on Dimond car line; key at 2524 14th ave.

463 38TH ST., nr. Teleg. ave., 2 stories, 7 rms.; bath; gas; elec; garage; $25.

6-RM. modern house; good location; near car; adults. 353 Lester ave.; M. 2493.

7 ROOMS, close in; good condition. 928 Jefferson st.

FLATS TO L

Column 8

ROOMS AND BOARD
(Continued)

ROOMS, with and without board; 291 29th st., cor. Harrison, overlooking Lake Merritt; delightful rooms, shower bath, sun porch, private bath, garage, garden.

ROOM for one or two gentlemen, with or without board; private family; near 4th ave. car line. Phone Merritt 3373.

ROOM and board in private family; home cooking; near Key Route trains. 754 13th st., Oakland; phone Lakeside 2979.

ROOMS with board, also table board. Mother Young, 554 Williams st.

ROOM and board; reasonable; home cooking. 1112 1st ave.; phone Merritt 4224.

SUITE or 2 rooms and bath; open fireplace; steam heat; first-class board; ideal location; near lake; also single room. 1569 Jackson st.; phone Oak. 2231.

SUNNY, desirable rooms, board optional. 470 30th st., near Grove; Lakeside 2494.

SUNNY rms. with board, running water. 451 28th st., east of Telegraph.

HOUSES—FLATS WANTED

A FAMILY of 4 adults wish to rent or lease a house 7 or 8 rooms and small barn, bet. 10th and 14th sts., Market to Broadway; state price. Box 12976, Tribune.

FOUR or 5-room sunny, modern bungalow with yard. 60-B Sycamore ave., S.F.

WANT 7-room residence in Claremont or Piedmont district for clear lot and cash. See Mr. Colbert with Alameda County Realty Co., fifth floor, Syndicate Bldg., 1440 Broadway.

YOUNG employed woman wants apt. of living room and bath; central location. Box 12978, Tribune.

ROOMS AND BOARD
WANTED

WANTED—Pleasant room and good board (reasonable) by lady employed. Box 6182, Tribune.

CHILDREN BOARDED

REFINED home for young children. Phone Merritt 5037.

WANTED—Children or infants to board; pleasant home; mother's care. Phone Berkeley 4445.

HOUSEKEEPING ROOMS

AA—RIGHT in town, attractively furn.; refined neighborhood; $3 to $3.50 week; nice. VIRGINIA APTS., 1756 Franklin.

AA—COR ALICE and 12th st., 2 conn. rms.; 3-rm. flat; gas, coal range, 2 beds; single rm. 1205 Alice; Lake 923.

A—1414 ALICE ST., near Hotel Oakland, newly furn. rooms, $8-$20 mo.; kitchen; beautiful grounds. Phone Lakeside 2968.

A LARGE front room with kitchenette, $13; a large sunny, single hkpg. room, $9. 921 Market.

A NICELY furn., large front room; ideal; central location; gas range, bath, phone. 1823 Grove.

AA—TWO sunny hskpg. rms., all modern conv. 2227 Broadway, near K. R.

A—Hskpg. and furn. single front rms; every conven.; reas. 118 12th st. O. 2305.

A—2-RM. apts.; hot water, gas, lights; $16; clean. THE ARION, 2413 San Pablo.

A FINE suite of 2 rooms, with private entrance. 584 10th st.

A FRONT, sunny 2 or 3-room hkpg. suite, all conv.; very reas. 1076 12th; Oak. 4041.

A SUNNY room, $1.50; large housekeeping room, $2.50. 610 14th st., nr. Broadway.

A TWO-ROOM apt.; private bath; also a lovely front room. 1732 Telegraph.

A LARGE front room, kitchen, sink, bath; car line. 2136 8th ave.

BRIGHT, sunny hkpg. room, kitchenette; running water, bath; block to Broadway. 1516 Franklin st.

BERKELEY—Single rooms, $6; hkpg., $10 mo. up. 2122A Dwight way; Berk. 7184.

CLEAN, sunny apt. 2 rooms with sink; $2.50 per week. 293 9th st.

EXCEP. handsome hskpg. suits, walking dist.; priv. family. 758 10th, cor. Brush.

FURN. rear cottage; living room with wall-bed, kitchen, bath; gas, electricity; walking distance. 135 E. 14th st.

FURN. and unfurn. rooms for housekeeping; clean and sunny; new beds. 820 19th st. Phone Oakland 3322.

FINE hkpg. suite 2 rooms, kitchenette. 716 14th st.; phone Oakland 6782.

FINE, sunny 2 and 3 rooms; phone, bath; $10, $12, $15. 819 Filbert st., near 8th.

HSKPG. and single rooms, gas, bath, phone; electric; $1.50 per week up. 535 20th st.

HOUSEKEEPING and single rooms; phone; running water, gas. 292 11th st.

LARGE completely furn. hskpg. room, $2 wk., incl. everything. 1131 Brush, cor. 12

MODERN 3 rm. furn. cottage, $15; also suite hkpg. rooms. 1084 W. 12th st.

NICELY furn. hkpg. rooms, $12 up; large yard. 210 E. 15th st.

ONE or 2 hkpg. rooms, furn.; sunny. 475 Orchard st., near 30th and Telegraph.

ONE front room suitable for one; gas free; car line. 2142 8th ave.

ROOM and kitchenette, $2.50 week; gas included; 3 min. City Hall. 614 15th.

SUNNY connecting hkpg rooms; free phone; reas.; opp. Kahn's. 518 16th st.

SUNNY 2-room apt.; wall bed; all conv.; nr. 40th-Tel. K. R.; adults. 551 41st st.

SINGLE and connecting rooms for hkpg. 1335 Alice, cor. 19th.

TWO large front rooms; sunny cor.; pri. bath, phone; running water; just tinted; near city hall. 1327 West, cor. 14th.

TWO nicely furnished hskpg. rms. with bath and gas; $3 per week. 749 8th st.

THREE-ROOM furn. apt. for hkpg.; on ground floor. 563 19th st.

TWO large sunny hkpg. rooms; ref. required; rent reas. 1717 Myrtle.

TWO to 5 nicely furnished, sunny rooms; 2 blks. from Key Route. 522 E. 16th st.

TWO furn. hskpg. rms.; adults. 904 Brush st.

TWO or 3 large sunny rooms; range, piano, garage; $20. 840 Adeline st.

THREE sunny hkpg. rooms; water, light and gas free; $16. 623 23d st.

1530 GROVE—2 furn. or unfurn. hskpg. rooms must be rented at once; make offer; hot water. Oak. 3965.

3 SUNNY rooms, nicely furnished; sleeping porch; close to all cars; $15. 1804 Stuart st., nr. Grove; Berk. 1026.

3 ROOMS neatly furnished, regular kitchen, modern, near Lake. 1239 Jackson.

BERKELEY APARTMENTS

THREE-ROOM apt., well furnished; large sleeping porch; fine view. Hillside Apts., 2711 Virginia st.; phone Berkeley 6825.

2-ROOM apt., furn. or unfurn.; large sleeping porch. Hillside Apt., 2711 Virginia st. Phone Berkeley 6825.

Job Printing at THE TRIBUNE Office.

APARTMENTS TO LET

A—"El Nido" Attractions
A TENNIS COURT.
Quiet leafy neighborhood, cool lake breezes, vacation comforts, sleeping porches, fountains, verandas, free phones.
ELEVATOR.
Artistic furnishings, Hoosier cabinets.
BOILING HOT WATER.
Best Service. Steam Heat. Best Rates.
EL NIDO APTS., 2, 3 and 4 rooms.
1600 Madison st.; Lakeside 199 and 183.

A—Maryland Apartments
Leading Family Apt. House.
Every comfort and conv.; steam heat, hot water, free phones, janitor, etc. The rms. rates will surprise; will pay to investigate. N.W. cor. 33d and Telegraph.

"Arco Apts"
Madison st., near 14th st., 2 and 3-room apts., modern, handsomely furn.; elevator, steam heat, janitor service, free phone; near K. R. cars; reasonable.

Column 9

APARTMENTS TO LET
(Continued)

AA—Reasonable Rates
at Oakland's refined family hotel, KEY ROUTE INN. Newly renovated, beautiful surroundings, tennis court, ballroom, excellent meals. Inspection invited. Electrains to S. F. at our door. Ph. Oak. 5924.

At Waverly Apts.
NEAR LAKE.
Beautiful 3-room furnished apt.; sun all day; modern conveniences; rate reasonable. 2306 Waverly st.

AAA Newsom Apartments
Modern furnished apartments nr. S. P. and K. R., cor. 24th and Valdez sts., two blocks east of Broadway; phone Oak. 6226.

AAAA—JOIN OUR DANCING CLASS Mondays at 8 p. m., KEY ROUTE INN. Oakland's refined family hotel; beautiful surroundings, excellent meals, tennis court, ballroom, low winter rates; must be seen; all elec. trains to S. F at our door. Phone Oakland 5924.

A—Venetia On shore Lake Merritt. 2, 3 rooms, compl. furn. At 116 Lake st. Sleeping porches. Ph. Lakeside 2914. New and modern.

Annabell Apts. Furn.
586 24th st., 2 blocks K. R.—2, 3 rooms; steam heat, hot water, phone, priv. bath.

A Ronada Court
In exclusive Piedmont. Something new in cottage-apts. 201 Ramona av.; Pied. 629.

AT PALM INN, 542 25th st., only apts. in Oak. with Co-Ram fresh air beds; 2-3 rooms, $20 up; strictly high-class; large grounds; restful. Phone Oakland 217.

"Auditorium Apts."
Newly furn.-unfurn.; 2 wall-beds; steam; pri. ent. 1035 Fallon, cor. 11th; Oak. 1472.

AA — Summer Rates
Ideal location, 145 Grand: "MURI-ELL."

A—ST. NICOLAI APTS.
Close in; newly furn.; 3 rms; sunny; mod. apts.; moderate rates. 16th, at Clay.

A SUNNY 2-room furn. apt. with private bath, wash tray; rent, including gas, elec. and phone, $15. 705 31st st.

AA—TWO-ROOM unfurn.; hot water. 1530 Grove st.; phone Oakland 3965.

AA—UNFURN. new 2-3-4 rm. apts.; hot water; heat; in town. 807 Jackson st.

A—HAVE you seen those beautiful 3-room apts at Castro Apts.? 1411 Castro

AA—Llewellyn Apts.—1, 2, 3 rms.; mod.; reas. Cor. 10th and Jefferson; Oak. 3854.

A— CLOSE IN—SAFETY APTS. all mod. conv. Ph. Oak. 2995.

AA. THE SEVERN.
One sunny apt., 3216 Telegraph ave.

AT DON APTS., 22d and San Pablo, 2, 3-rm. apts., $12 up; new, mod. Pied. 6382.

Casa Rosa Apartments
Beautifully furnished 2-room apts.; 40-gal. chemical fire engine installed; 4 exits. 1421 Market st., opp. 15th; phone Oak. 4164

Cozy 2-Room Apts.
Clean, central; $12 a mo.; near K. R. and City Hall. Phone Oakland 8124.

CASA DILLA APTS.—2-3 rms.; sunny; bath, phone, janitor, steam heat. 704 14th st., cor. Castro; Oakland 5524.

Dunsmuir Apartments
First-class 2-3-4-room apartments; sleeping porches; everything the latest. Phone Lakeside 3230. 1515 Alice st.

ENCINAL APTS.—BRAND NEW ONLY 2-RM. APTS. LEFT. COR. 10TH AND MADISON. PHONE MERRITT 3952.

Imperial Apartments
1484 Harrison; summer rates; 2 or 3 rms., furn.-unfurn.; just opened. Oak. 9527.

FAIRMONT, 201 Orange st.—Elegantly furnished apts.; mod., 5 min. walk to 23d st. K. R. and S. P.; summer rates.

Fredrick Apts. None to compare for price, comforts and elegance; to your interest to inspect; $25 up; 2, 3, and 4 rooms. 41st st., nr. Teleg. ave. K. R. sta.; Pied. 3502.

FURN. 3 rms., bath, phone, steam heat; 2 gents. 832 W. 14th st.; phone Oak. 6355.

FURN. and unfurn. apts.; central location; reas. 1805 Telegraph ave.

Granada Apartments
1514 Alice st.; 2-3-4 rooms, com. furn.; sleep. porches; elevator; every conven'ce.

GRAFTON apts., 2317 San Pablo ave.—Furnished 3-room apts., private baths.

LENOX, - 380 Grand
ADAMS POINT; brand new 3 and 4-room unfurnished apts. with sleeping porches. COIT, 1542 Broadway.

LAKE APTS.—3 rooms unfurn.; steam heat; nice sunny outside rms. Oak. 1022.

Madison Park 9th and Oak sts.; phone Oak. 3160. Oakland's established home of comfort; hotel service; close to S. P. and K. R.; walking distance business center.

Merlin Apts. 1-2-3 rms., newly fur. 2351 San Pablo ave.

MYRTLE APTS., 927 Myrtle; O. 1434—All outside, mod., sunny 2, 3 rm. apts., bath.

MAGNOLIA APTS.—Sunny, desirable rms. 814 Castro st.

Nottingham Apartments
466 41st st.—Furn. and unfurn.; nr. K. R.

NICELY furn. 3-room apt. piano, phone; also 1 room with sleeping porch; 1 blk. to K. R.; central. Phone Oak. 7750.

NEW modern apts., 2 rooms, bath, unfurnished; rent $22.50. 770 8th st.

ONE BLOCK TO LOCAL TRAINS. "EL CENTRO"
23d and San Pablo.

Park View 9TH AND MADISON. PHONE OAK. 5059.
Modern 2-room furn. apts., $25 and up.

Stratford New 2 and 3 rms., furn. or unfurn.; hdwd floors; all conven.; S.W. cor. 25th-Teleg.; near K. R. and S. P. trains. Lakeside 1827.

Sherwood Apartment
2 and 3-rm. furn., all modern conveniences; fine residence dis.; walk. dist., nr. locals. 601 25th st.; phone Oakland 4166.

SEE the elegant apartments just completed in Piedmont on car line. Phone Piedmont 7379. All conveniences.

Very nicely furn. 2-room apt. with kitchenette, strictly modern; hardwood floors; near Lake Merritt; good car service. Price $35, water free.
Two 2-room apts. with kitchenette, strictly modern; hardwood floors; near the lake and convenient to cars. Price $25, water free.
NELLIE M. UNDERWOOD,
42 Bacon Bldg.

WALDO APTS.—Four rooms, furn. or unfurn.; heat, phone. 560 14th st.

4-ROOM furn. apt., $15; light and phone. 2315 9th ave.; Merritt 4257.

HOTELS

A—HOTEL ST. JULIEN, rms. 50c, 75c, $1 day; $2 week up. 589 12th st., on K. R.

LAUNDRIES

PHONE OAKLAND 5192.
Elite Laundry
2850 BROADWAY, OAKLAND.
FIRST CLASS HAND WORK
ROUGH DRY 85c dozen; 2 doz. for $1.

FURRIERS—IMPORTERS

LOW RENTS mean big bargains; a limited stock of furs and sample sets purchased before the war, on sale at old prices; remodeling old furs into latest. S. Anderson, 587 23d; phone Pied. 5269.

Job Printing at THE TRIBUNE Office.

Column 10

REAL ESTATE

Bargain in Fourth Street Warehouse District
Lot 50x166 feet, adjacent to three transcontinental railroad freight distributing terminal and improved commercial waterfront, short haul to Oakland's main business district. NATURAL HARDPAN FOUNDATION for structure of any weight, not piled-in muddy marsh land requiring costly piling; in the artesian water belt; has on it 1½-story 12-room frame building with 7-foot basement, partly floored with cement, 36x60 feet; all in good condition. Splendid business investment. Price moderate; terms easy. Apply to Taliesin Evans, 220 4th st.

Business Property
$4250—Read this: Grove st., near 26th; ground appraised by bank at $3200; pair flats insured for $2000; also cottage insured for $500; actual value of property $7500; must go at once; bank loan now of $2750; this property is rented well and will be worth $10,000 in 5 years.
Taylor Bros. & Co.
1512 BROADWAY.

"REALTY SERVICE."
Real real estate bargains on real easy terms.
$2250 for 4-room rustic cottage on good lot; $150 cash, balance $20 per month.
$3750 takes new cement finished bungalow; modern, up-to-date; Piedmont district; $500 or less, balance easy.
$4250 for home in 4th ave. dist.; new, modern, up-to-date 5-room and sleeping porch; about $450 cash, balance like rent places you in possession.
New 6-room bungalow near 49th st. school and new Manual Training; handy to cars and Key Route. Only $300 cash to handle this and the price is right.
A 7-room and sleeping porch home, not new, but absolutely modern and up-to-date. Price is right, location ideal, terms easy. Only $500 to call this home.
Let us show you how to get a place that will be a real home, sweet home to you on easiest of easy terms. We have them at all prices. Ask Mr. Colbert, with ALAMEDA COUNTY REALTY CO., Inc., Fifth Floor, Syndicate Bldg.,
"REALTY SERVICE"
1440 Broadway.

Taylor Bros. Co.
1512 BROADWAY, OAKLAND, CAL.
FORCED SALE.
Lakeside Home
$5250—Large modern home, beautifully arranged, close to all cars, finest kind of gardens; reduced from $6500.
Something Cheap
$3250—Modern, 6-room cottage, 2 blocks from lake; owner moved to country; must be sold.
Exchange for Oakland
320 acres creek bottom land in Northern California; price $50 per acre; fine alfalfa land; abundance of water; would subdivide if necessary.
$2000—40 acres near Wrights station, Santa Clara county; fine vineyard and fruit land; exchange for Oakland.
Taylor Bros. Co.
1512 BROADWAY, OAKLAND, CAL.

FRUITVALE REAL ESTATE

AA—$1400—4-room, high basement cottage; lot 35x125; 3 blocks to locals and cars; worth $2000. Owner, 1315 Fruitvale ave.

A BARGAIN—From owner, new modern bungalow; 5 rooms, sleeping porch; handy to cars and schools; terms. 2024 Crosby ave. 55th ave. cars.

YOU'LL LIKE YOUR NEIGHBORS and your children's playmates. You'll have a 6-room bungalow, sleeping porch, hardwood floors. TERMS. Werum, 35th ave., at Boulevard.

$800—Corner lot, 50x125, on 35th avenue, near Boulevard. Owner, 1315 Fruitvale avenue.

EAST OAKLAND R. E.

AA—THIS MUST BE SOLD.
6-room cottage, good-sized lot; 2 min. from S. P. and Key Route. See this and make me an offer.
6-room cottage situated on lot 30x100. This is a genuine bargain.
WESLEY DIXON, 1222 E. 12th st.

HAYWARD REAL ESTATE

For acreage in CASTRO VALLEY GARDENS and CHERRY LAND, see
Wilbert & Beam
583 Castro st., Hayward, Cal.

Small tracts of best fruit and vegetable lands; on easy terms. Write for free maps and prices.
H. R. ROBINSON,
General Agent for lands of Meek Estate, Hayward, Cal.

20 ACRES in lots of 5 acres or more; level, close in, black loam, positively no adobe; on main road; adjoining property selling at $1000 to $1500 per acre; property never offered before; price is $675 per acre and terms half cash, balance flat mortgage. A. W. Hewitt, cor. A and Castro, Hayward, Cal.

SAN LEANDRO
REAL ESTATE

For Rent
Half acre in fruit, chicken houses and runs; large 6-room house, large sleeping porch; rent reas. J. E. Faustina, 1335 E. 14th, San Leandro.

COUNTRY REAL ESTATE

BUY now before prices go up, which is sure to come; remember this.
18 4-5 acres, 9 vineyard, 4 for hay, engine; price $4500; mortgage $1600; will exchange equity for clear home Oakland or East Oakland.

75 acres in Lockford; best land obtainable; $107 per acre; half cash; a real bargain.

10 acres near Yountville, Napa Co.; only $3000; $500 cash, bal. 7%; a snap; no trade.

159 acres near Winters, Napa county; 20 miles from Napa; good road; will make a splendid place for a willing family to work and will be worth $4000 in short time; $1750; only $250 cash, bal. 7%.

26 acres, close to Napa City; income of $2000 per year; is one of the best investments anywhere $9000; partly terms.

14½ acres, 5 orchard, 5 for hay, plenty wood, good improvements; price $5500; income $1000 per year.
152 acres near Stockton at $112 per acre; this is a bargain.
157 acres Napa County hill ranch; will make a splendid home for working family; only $1250; $300 cash, bal. 6%.

125 acres near Napa City, 15 for hay, 2 orchard, springs and well; 500 cords of wood; price $3000; half cash; a snap.

126 acres near Oakville, 11 miles from Napa; 700 prune trees, 12 vineyard, fair buildings, cows, horses, impl., poultry, wagons, etc.; price $6700; will take small home or store up to $4000; bal. cash.
G. E. MANSFIELD,
NAPA VALLEY REALTY CO.,
1278 Market St., San Francisco, and Napa.
22 Years in and About Napa.
We Protect You.

FOR BARGAINS in country real estate see Yuba Land Co., 1702 Broadway, Oakland, who own some desirable farms.

FOR SALE—Irrigated lands in the Oakdale irrigation district; 20 and 40-acre tracts; very easy terms. H. Baker, Oakdale, Cal.

Column 11

COUNTRY REAL ESTATE
(Continued)

Brentwood Irrigated Farms
"Best in the West"
62 miles from San Francisco in Contra Costa county, east of Mount Diablo.
Soil and climate unexcelled.
Price $300 per acre, including water right.
For full particulars address
Balfour, Guthrie & Co.
350 California street,
San Francisco.

FOR SALE—24 ac. 2-3 in young full-bearing orchard; situated in the finest farming district in Alameda county; in close commuting distance of Oakland and San Francisco; adjoining property in radius of 5 miles selling for $2000 per acre and over; adjoining property clearing from $350 to $500 per acre. Price $2200; terms. See Mr. Graff.
ALAMEDA COUNTY REALTY CO. Inc.,
Fifth Floor Syndicate Bldg.,
Oakland, Cal.

FOR chicken ranches, dairies, orchards, stores, write Geo. E. Genazzi, Petaluma.

LAND TO LEASE—Bean, corn and grain land to lease on the shares in tracts from 20 to 1000 acres. Yuba Land Co., 1702 Broadway, Oakland.

TEN acres of land well improved; 3 acres orchard; new house, barn, pumping plant, etc., market at door; several towns close by; will accept $150 down, balance $10 per month. Address Box 6472, Tribune.

RELINQUISHMENT 160 acres, level, in Kings co.; fine for olives or stock; bargain. 1504 Stuart st., Berkeley.

5-ACRES, deep, rich soil; Vacaville district, $550, $50 cash, $5 month; 10 acres rich soil, Grass Valley district, $600, $60 cash, $5 month; 20 acres dairy and alfalfa land; take clean lot first payment. Kinnicutt, 272 Bacon bldg.

5.87 ACRES Santa Rosa; house 6 rooms, barn, large chicken house, 1 brooder house; all fenced; price $5500; valuable.

PROPERTY TO EXCHANGE

AAAA
I HAVE 3 LOTS IN ELMHURST 75x105 FEET I WILL TRADE FOR AN AUTOMOBILE. WHAT HAVE YOU GOT? BOX 70, TRIBUNE.

A SUMMER cottage at Monte Rio; will take a Ford runabout as first payment, balance very easy payments. Phone Merritt 4870.

CLEAR cottage in Oakland worth $3000; wants home to $5000; a chance to get out from under mortgage.

$3500—30 acres good farm land, part in alfalfa, clear; wants home to $5500.

These are live, require quick action.
KORTS & GEARHARD,
Room 206 Pantages Bldg., 408 12th st., Oakland, Cal.

FIVE-ROOM bungalow and lot, for suitable lot. Particulars, Merritt 3210.

I HAVE 100 acres near good town, choice land for oranges, lemons, olives, apricots, cactus, etc.; all cleared ready for the plow; no malaria, hardpan, alkali or adobe; will take lot, cottage or mortgage up to $2500 as first payment, bal. over 7 years. THIS IS A SNAP. LOCKE-PADDON, 35 Montgomery st., S. F. (room 138).

SPOKANE, Wash., property for sale or exchange for S. F. or Oakland property of equal value; double corner; lot 100x117; 3 houses; very central; price $10,000. J. Greenberg, 147 Market st., S. F.

WHAT HAVE YOU TO TRADE?
FOR $35,000 WORTH OF HIGH GRADE BERKELEY LOTS, 2 BLOCKS TO S. F. TRANSPORTATION; ALL STREET WORK DONE; RIPE FOR DEVELOPMENT; THERE ARE SIXTY HOUSES WITHIN TWO BLOCKS OF THIS PROPERTY. FOR FULL PARTICULARS ADDRESS OWNER, BOX 12718, TRIBUNE.

WILL trade new bungalow for lot, acres or ranch. Box 12995, Tribune.

81 ACRES, Santa Rosa; 26 acres bearing vineyard, 3 acre hops, 18 acres hay, bal. timber and pasture; good house, barn, water, etc.; will take bay city property up to $4000; part cash, bal. terms to suit; price $11,000.

$1000—Clear lot for cottage, will assume $750. H. Barkmeyer, 1315 Fruitvale ave.

Job Printing at THE TRIBUNE Office.

PROPERTY WANTED

AA—ALWAYS have cash for real estate bargains. John F. Whalen, 1748 Bdwy.

CORNER lot desired in residence locality, suitable for grocery; will pay cash. W. C., Box 6170, Tribune.

HAVE cash for good buys, mortgages, etc. H. W. McIntier, 414 14th st.

QUICK RESULTS—List your property with Kinnicutt, 272 Bacon bldg.

WANT a 6-room bungalow in Piedmont or lake district; will consider others; will give clear lot in 4th ave. district as first payment. Address Box 6156, Tribune.

WANTED—4 or 5-room cottage or bungalow on lot not less than 40-ft. frontage, in good location; can pay $50 or $100 cash, balance like rent. Address Box 6166, Tribune.

WANTED—A good lot or home in Lake district in exchange for a new home of 6 rooms and sleeping porch; modern in all respects; in Fourth Avenue; elegant view and close to car line. Box 6189, Tribune.

WOULD like price on 5 or 6-room bungalow in Oakland; private party; bona fide; must be cheap. Box 6102, Tribune.

HORSES AND VEHICLES

AAA—6-YR.-OLD chunky bay mare, 1100 lbs.; $65. 1512 Park ave., Emeryville.

CHEAP if taken at once—Stylish thoroughbred 1½ yr. colt from running stock, large size. 2812 7th st., W. Berk.

D. L. SHIRK
will have on sale at 1719 Hearst ave., Berkeley, 2 carloads of horses October 6.

FINE black saddle horse. Dr. H. G. Thomas, 2949 Summit; phone Oak. 2893.

NEW rubber-tired buggy and harness for sale, cheap. 2234 Telegraph ave.

REAL ESTATE to trade for team of young sound horses. 2041 Mitchell st.

TEAM, wagon and harness, cheap; lease; offer accepted. 1323 95th ave., Oakland.

WANTED—A sound, well-matched 1200-lb. all-purpose team of chunky mares, or mare and gelding, not over 8 years old; must be a real bargain. Phone Piedmont 3297 bet. 6-8 evenings.

POULTRY AND SUPPLIES

BABY chicks, white Leghorn, at Wilson's Hatchery, 9524 E. 14th st.; Elm. 213.

R. I. RED eggs for hatching; fertility guaranteed; select, early laying strain. Geo. D. Abbott, 405 N. 12th, San Jose.

WHITE Plymouth Rock cockerels from prize-winning stock, cheap; want the room. 836 15th st.; Oakland 2520.

WANTED—Fresh, good family cow. 1010 Virginia, Berkeley.

VACUUM CLEANERS

AA—ELEC. vacuum cleaners rented; $1 day, delivered and called for; sold on terms. Piedmont Elec. Co.; Pied. 3933

A—FRANTZ PREMIER, cleaners, $27.50, machines; elec. appliances. Pacific Coast Spec. Co., 1700 Bdwy.; Oak. 6183.

CLEVELAND CLEANERS
rent $1 a day; delivered, called for; easy terms. Electric Specialties Co., Franklin Theater bldg. Phone Oakland 2518.

Column 12

HOUSES FOR SALE

EXTRA! EXTRA!

A most attractive, two-story cement finished residence containing seven large, sunny rooms (four bedrooms); reception hall and spacious sleeping porch; it is very conveniently arranged and is equipped with every modern convenience. An east exposure lot, 50x100 feet (in Oakland's warm belt) with an excellent view of the hills and San Francisco Bay, and only one block to Southern Pacific electric station.

Now listen!—this beautiful home has positively been reduced from $5500 to $4500, on terms of $450 cash, balance in monthly payments with 6% interest.

For appointment address Box 6208, Tribune, or call Berkeley 4899 after 7 p. m. and ask for Mr. Donahoo.

HOUSES FOR SALE
(Continued)

A beautiful 8-room home situated half block from Grand ave. and Oakland's most beautiful park around Lake Merritt; lot 50x140; garage and basement; beautiful front garden and vines; home in perfect condition, built 4 years. Worth $7500; sale price $6500. Wish a good building lot in exchange; very little cash necessary to buy this home; terms to suit. Adjoining property selling at $70 per front foot. Five minutes' ride from 14th and Broadway; walking distance from Key Route. See Mr. Graff.
ALAMEDA COUNTY REALTY CO., Inc.,
519 Syndicate Bldg., 1440 Broadway.

A modern up-to-date new 5-room and sleeping porch bungalow on large lot east of Broadway; 4 minutes' walk to Piedmont Key Route station; large rooms with loft that can accommodate two more rooms if desired; hardwood floors throughout; strictly modern; lawn and garden. Price $5000, on terms. See Mr. Graff.
ALAMEDA COUNTY REALTY CO., Inc.,
519 Syndicate Bldg., 1440 Broadway.

AM COMPELLED TO SELL
My business forces me to move to Berkeley, therefore must sell my pretty home on corner lot; close to Key Route, S. P. and car line. The exterior is cement; has 5 light and sunshiny rooms, all daintily papered. Attractive fireplace; nice buffet; very convenient cabinet kitchen, with lots of storage room; will accept any reasonable terms. Box 12832, Tribune.

A BARGAIN FOR $1600.
Three rooms and bath, just completed, lot 25x150, located 2 blocks from Elmhurst business district, above East 14th st., near school and cars and in a desirable residence district; $125 down and balance at $15 per month, including interest at 6 per cent. Address box 12815, Tribune.

A SNAP on easy terms is this 8 rooms with hardwood floors throughout; 4 fine large bedrooms; newly painted exterior; lot 40x110; 3 blocks to K. R. and 1 block to cars; only $500 needed to take this, balance at $45 per month. Ask Mr. Colbert, with ALAMEDA COUNTY REALTY CO., 5th floor Syndicate bldg.

A wonderful buy for some one with moderate means; 6-room dwelling situated on lot 25x150; good stable in rear, off alley; rented for $6 per mo.; car line and Key Route 1 block distant. Price $2200, very liberal terms. See Mr. Graff.
ALAMEDA COUNTY REALTY CO., Inc.,
519 Syndicate Bldg., 1440 Broadway.

A—MODERN house 8 rooms and bath; hardwood floors and built in conveniences; 10 min. car ride to 14th and Broadway and 5 min. walk to 40th and Piedmont Key Route; Linda Vista district; terms; owners only. Box 12918, Tribune.

A 5-ROOM cottage, $2150, on best of terms; newly papered; in good condition; modern, up to date; near cars and K. R. See Mr. Colbert, with ALAMEDA COUNTY REALTY CO., 5th floor Syndicate bldg.

Built to Last
(not to sell) 5-room sleeping porch; hardwood floors, garage. TERMS. Werum, 35th ave. at Boulevard.

BUY from owner, a new modern 5-room bungalow; hardwood floors, up to date; price $3500, on easy terms; located 826 44th st. Phone Pied. 2114.

BARGAIN—Modern 5-room bungalow on large corner lot, close to car line, in restricted residence district Fourth Ave. Heights. Owner Merritt 2436.

Claremont Opportunity
Only $400 cash and $35 per month buys my house on Keith ave., east of College ave.; consists of 7 rooms and large sleeping porch; has four bedrooms; lot 40x160. Box 12944, Tribune.

FOR SALE—Modern, artistic home of 7 rooms; corner lot; unobstructed view; hardwood floors, fireplace; built-in bookcases; papered throughout; furnace, deck, cement basement; near College ave. Phone Pied. 6870 for terms.

FIVE-ROOM cottage; new, modern; furnished, including piano; cheap for cash or terms; lot 40x125; fruit trees and berries; N.E. Elmhurst, 2 blocks from 14th st. car. Box 6089, Tribune.

FOR SALE—Owner, 4-rm. cottage, modern, on car line; fruit and berries; never occupied; bargain; $1600, easy payments. 3650 Penniman ave.; phone Merritt 496.

GOOD 6-room house in Alameda, 2 blocks to station and cars; lot 50x150; windmill; good improvements; price $2000 cash. 1803 E. 15th st.

HAVE good 4-r. rustic finish Swiss style on lot 40x129, for $2500, on easy terms. (668). Ask for Mr. Colbert, ALAMEDA COUNTY REALTY CO., 5th floor Syndicate bldg.

LARGE, enclosed sleeping porch, 1 room and pantry with gas shelf; $8, incl. water and elec. 422 E. 19th, nr. 4th ave.

NEW, modern little 5-room bungalow, hardwood floors, beamed ceilings, built-in conveniences; lot 40x80; in a residence district in East Oakland; near S. P. trains and Key Route, cars and schools and business district; $300 down, balance $25 per month, including 7 per cent interest; $2950. Address box 12321, Tribune.

NEW home in Piedmont, will lease; unexcelled view; cement exterior; 6 rooms, sleeping porch, garage. 213 Sunnyside, 100 yards from Oakland ave. car line. Owner, charles Wheeler, 1561 Bush st., S. F.

NEW, modern cottage; latest pattern in paper; plate glass windows, cedar closets; lot 45 ft. wide; only $4250; also 5-room cottage, only $2500; easy terms. Inquire 346 49th st.

NEW 3-room rustic cottage on lot 50x150; near car and local; $50 cash, $15 monthly; price $1150 (P). Ask Mr. Colbert, with Alameda County Realty Co., 5th floor Syndicate bldg.

NEW modern 5 rm. bung.; must be sold; no cash payment, only $25 per mo. Price $2800. Box 6196, Trib.

OAKLAND BUILDING COMPANY
DESIGNING, BUILDING, FINANCING.
L. E. CHAPIN, Managing Director.
211-212-213 Security Bank Bldg., Broadway, at 11th st.

See the Bungalow Man
He will sell you a home like rent or build on your own lot on easy payments. 1706 BROADWAY, ROOM 302.

A BOARDING HOUSE, 12 rooms, neatly furn.; few good paying boarders; piano. Inquire at 708 14th st., near Castro.

Column 13

HOUSES FOR SALE

HOUSES FOR SALE
(Continued)

If You Have $1000 Cash
you may have my 7-room home, on lot 41x213 (note size of lot); 2 toilets and bath, gas and electricity, windmill and tank (no water bill), berries, fruit trees, vegetable garden, chicken houses and chickens, lawn and flowers, everything in first-class condition; house modern; 2 minutes to Key Route and S. P. locals. Price $4100, easy terms; interest 6%. 5838 Occidental st., near 59th st.; take Grove street car.

You can not afford to let this go by. A good, solid, well-built home of 7 rooms and den or office in one best residential section Oakland. Handy to schools, church and S. F. service. Built by owner and cost $6200 4 years ago. Lot is 50x140, east frontage; 450 sq. feet porches. Can sell this place for $4750; $3000 cash can handle. Ideal home for a doctor or professional man. Let us show you this home. This buy is absolutely the best we know of today. See Mr. Jennings.
ALAMEDA COUNTY REALTY CO., Inc.,
519 Syndicate Bldg., 1440 Broadway.

YOU can't beat it; Two 5-room bungalows; sleeping porch, storeroom; only $2450, easy terms; school, S. P. station, street cars, stores 1 blk.; no agents. J. R. Freeman, owner, 1109 Oak st., Oakland; phone Lakeside 1290.

4th Avenue Heights
$3750; $300 cash; $30 per month. A new cement bungalow 6 rooms; lot 40x110. See this quickly if you want it. Box 4376, Tribune.

3-ROOM bungalow, new and well built, in Stonehurst, with a 1-room shed in rear; lot 25x100; convenient to S. P. trains; $100 down and balance at $10 per month, including 6 per cent interest; a bargain for $950. Address box 12705, Tribune.

$2000—Almost new, modern, sunny bungalow of five rooms and bath; pleasantly situated; hardwood floors, open fireplace, electric lights, etc.; lot 50x133. Terms. 2906 Georgia st., Fruitvale.

5-RM. cottage; lot 50x100; Fruitvale; $250 cash, $12.50 mo. 5-rm. cement bung., Havenscourt, $50 cash, $25 mo. 6-rm. mod. bung., Steinway Terrace; $500 cash, $25 mo. Kinnicutt, 272 Bacon bld.

$20 CASH, $15 a month interest included buys cottage 3 rooms, bath; lot 50x120 ft.; High st.; price $1600. Owner, Crescent Inv. Co., 357 12th st., Oakland.

$2750—MODERN Piedmont bungalow 5 rooms, bath and basement; splendid location; particulars. Phone owner, Piedmont 2250. No agents.

ROOMING HOUSES
FOR SALE

A LODGING HOUSE MAN—Mitchener.
$ 125—9 rms., rent $25, near in.
$ 250—Handles 14 rms., owner leaving.
$ 600—17 rms., apts., well furn., corner.
$ 500—20 rms., rent $50, good garage.
$1500—35 rms., apts., exch. real estate.
$1250—41 rms., transient and steady.
$2500—60 rms., transient, up-town cor.
For rent furnished, 30 rm. boarding.
MITCHENER, 253 Bacon blk.; Oak. 6190

ROOMING HOUSE 11 rms. for sale; $500; fine location. 1625 Clay st.

10-ROOM apt. house, $700; ideal cor.; S. P. and car pass door. Oak. 1480.

11 ROOMS, neatly furn.; nr. all cars; $175 for quick sale. 535 20th st.

LOTS FOR SALE

ARE you looking for a residence lot that cannot be equaled, one that is ideal from every angle of your conception and located in an exclusive residence district? I have the lot. Terms given. H., Box 6172, Tribune.

A LOT, 8th ave., near E. 23d st., $600. 922 E. 24th st.; phone Merritt 5240.

MUST sell lot, 35x100, $450; close to 3 car lines and Fruitvale. Main side sewer, sidewalk and water in. Merritt 1601.

LOT 50x160, 3 short blocks form Key Route; situated east of College ave.; price $2350; on easy terms; will build to suit if desired. One of the few good buys left within walking distance of the Key Route; originally sold for $3200 cash; select neighborhood. See Mr. Graff, Alameda County Realty Co., 519 Syndicate bldg.

NORTHBRAE
Fine large home site on The Alameda, right on car line and only a block to Key Route station. This is one of the most desirable locations in Northbrae, high and level, with a beautiful marine view. Will sell at once for $1500, on terms.
Fred E. Reed Co. Inc.
720 Syndicate Bldg.
Phone Lakeside 706.

SNAP FOR SOME ONE.
$2500 for a piece of fine speculative property, 100x80, right at San Pablo ave. and near S. F. and K. R. stations; worth fully from $5000 to $6000. See owner, 302 12th st.

APARTMENT HOUSES
FOR SALE

BRAND NEW APT. LEASE AND FURN. 60 RMS., ALL OCCUPIED; BEST RETURNS ON INVESTMENT; ½ CASH. BOX 12971, TRIBUNE.

$3000—30 ROOMS, apartments and housekeeping; sell or trade; consider smaller; part cash. 1520 Grove; Oak. 3965.

Building and Repairs

LUMBER FOR SALE

It's Going to Rain
Shingle your house now before the rain ruins your ceilings. We sell only the best shingles in the market. Cedars $2.50, No. 1 grd. $1.90, No. 2 grd. $1.50.
TERMINAL LUMBER CO.,
40th and San Pablo.

MATTOS & BERGER WRECKING CO. New and second-hand lumber for sale; plumbing, sash doors, Yd., 3113 S. Pablo

NEW lumber-boards, studding, planking, etc., $11 1000; O. P. flooring or ceiling, $19 1000; redw. rustic or ceiling $19 1000; shingles, $1.35 per M.; roofing, $1.20 sq. E. L. Blackman Lbr. Co., 4159 E. 14th st.; phone Mer. 563; even. Elm. 263.

CORSETS

Spirella Corsets fitted in your homes by trained corsetier. 305 Plaza Bg.; O. 1580

CARPET LAYING

SEWING, refitting, cleaning; expert work. 1840 San Pablo; phone Oakland 3663.

FURS

ORDER your furs now at summer prices; also remodeling old fur into latest styles. Geo. Foldesy, 531 16th st.

Column 14

FOR SALE
MISCELLANEOUS.

AA—$475 HIGH-GRADE 3-pedal new Colonial-style piano, only $175, cash or terms; guar'd. 1067 14th, cor. Chestnut.

A FULL size $450 Fischer upright piano; sacrifice for $75. 1774 Union.

BILLIARD and pool tables sold, exchanged and repaired; lowest prices; easy terms. A. Pedersen, 2135 Grove st.

BUILDERS and others, corrugated iron for roofs and walls. 214 Webster.

COUNTERS, tables, mirrors, shelving, showcases, new and used; big variety. Corbett-Bayless, 1123 Filbert; Oak. 1842.

DIAMONDS, WATCHES, SILVERWARE
JEWELRY
Everything in Jewelry.
WEAR IT WHILE YOU PAY.
50c to $1 Per Week.
Commercial Jewelry Co.
Second Floor, Commercial Bldg., 460 12th, cor. Broadway.

FOR SALE cheap, good gas range; also water heater, etc.; no dealers need apply. Phone Oakland 7815

FOR SALE—Dairy refrigerator with glass front; a splendid bargain; at once. C. E. Schmidt, Oak. Mkt., 12th-Broadway.

GAS RANGE, 4-burner, $10; good as new. 3131 Castro st.

LADIES' Persian lamb coat. Call evenings, room 22, Hotel Anna.

NEARLY new, large roll-top desk, price $15. 2374 Grove st., bet. 62d and 63d sts., South Berkeley.

PIONEER Wrecking and Construction Co., 1711 E. 14th st., Merritt 250—Large stock of roofing paper, bricks and all kinds of new and second-hand building material; highest cash prices paid for building for removal. Branch yard at 36th and San Pablo; phone Pied. 937.

PIANO, fine upright, nearly new, will sell very cheap. Box 6138, Tribune.

RELIABLE Wreck.; new and 2d hd. lbr., shingles, doors, windows, plumb., mill wood. 53d and Adeline; P. 1551, O. 7952.

SECOND-HAND bicycles, $5 up; puncture proof tires $3. Tobin's, 1971 Teleg. ave.

TYPEWRITER for sale; Oliver No. 3. 3041 Brook st.; phone Oakland 8547.

WINDMILL (3 years old), 2 tanks (8000-1000), frame, pump, pipes; good condition; very cheap. 756 58th, nr. Grove.

WALLPAPER, colors, etc., of P. N. Kuss stock for sale at cost. 524 21st st.

$7.50 Oxford Bags $5.00
Special sale. Real leather bags, not paper. 1915 San Pablo ave.

5 DOZEN young white Leghorn hens, 20 Belgian does. Lake Co. Poultry Depot, 2246 San Pablo ave.

WANTED
MISCELLANEOUS

AA—Best prices gents' cast-off clothing. J. Leon, 614 Washington; phone Oak. 6793.

AA—HIGHEST prices paid for gents' cast off clothing. 463 7th st.; Oakland 4742.

Books of All Kinds Bought
Call, write or phone Oakland Book Co., 1722 San Pablo ave.; phone Oakland 3003.

BEST prices for men's suits. J. Muller, 520 8th; phone Oakland 6457.

DIAMONDS WANTED, any size; we will pay spot cash; no delay or publicity in our transactions; we have private offices. California Loan Office. California's largest pawnbrokers, 835 Broadway, S.W. corner 9th st., Oakland.

DIAMONDS, pearls wanted; highest prices paid. Schuman, 133 Geary st., R. 324, S.F.

FURNITURE wanted; we give you more for your furniture and household goods than you can get elsewhere. J. A. Munro & Co., 1007 Clay st.; Oak. 4671; 911 Phelan Bldg., S. F.; Douglas 641.

Gents' Clothing Bought
A. W. CHASE, 493 9TH ST.; OAK. 2815.

Try Our Best Prices
for cast-off clothing; will call Oak., Alameda, Berkeley. Phone Oakland 6717

THE highest prices paid for mdse., furniture, carpets, rugs, etc., or sold on commission. Feigenberg Bros., general auctioneers, 801 Clay st.; phone Oak. 2005.

WANTED — Second-hand lawn mower. Box 6179, Tribune.

Job Printing at THE TRIBUNE Office.

AUTOMOBILES

AAAA
1911 E. M. F. "30" AUTOMOBILE; $100 TAKES IT. BOX 71, TRIBUNE.

AAA— AUTO PAINTING.
High-class work, lowest prices; see me before having your machine painted. Robert Swan, 1101 E. 12th st., Mer. 5569.

A 1913 RAMBLER roadster; elec. lights and starter; 5 tires, new; $45 battery; in good running order; $750, Oak. 7405.

FORD roadster, 1913, also 5-passenger Ford; bargain for cash. E. Pierce Mach. Shop, bet. Bdwy. and Telegraph, on Hobart or 21st.

FORD 1911 5-pass., used one season; electric equipped; good tires and top; $375. Box 6161, Tribune.

LATE model 7-pass. for sale; will take light roadster or team as part payment. Phone Merritt 2303.

SNAPS IN USED CARS

Hudson Roadster	$ 200
Hupmobile Roadster	300
Ford Roadster	400
1912 Stutz Roadster, fine condition	850
Studebaker "20," very finely equipped	500
Studebaker "30"	500
Studebaker "30" coupe, repainted	850
1914 Studebaker Six	1250

Mathewson Motor Co.
2017 BROADWAY, OAKLAND, CAL.

SNAP for cash, 5-pass. 1911 Buick, good condition; all complete; $285. 3116 Central ave., Alameda; phone Ala. 3215.

SNAP—Haynes roadster, $300, with delivery body. Ph. Elmhurst 295; owner.

4-SEATED 40 h. p. roadster, make fine delivery car; cheap. 502 Castro st.

1912 OVERLAND touring; electric lights, starter; like new. 1317 Grove; Berk. 2345.

BICYCLES-MOTORCYCLES

A 1912 INDIAN 7-H. P. tandem, $75; Ex. 1912 equipped $100; Indian 1913, 7-H.P., $135. 1835 Harmon st., Berkeley.

EX. twin, chain equipped, A1 condition; $100 cash and terms. 2 ... Grove st.

INDIAN twin, 2-speed, fully equipped, A1 condition; $150. 832 22d st.

Wanted--Motorcycle
Have $100 ... for late model motorcycle. Box 6155, Tribune.

1911 X. A1 condition, $... , $10 down, $10 month. 1910 X. single, magneto $40; terms. Adams West & Nass, 3194 Adeline, South Berkeley; Piedmont 5037.

DRESSMAKING

DRESSMAKING, plain and fancy gowns, by piece or day; reas. Mrs. Della Haun, 5315 Boyd ave., phone Pied. 7989.

FIRST-CLASS dressmaker; perfect fit guaranteed, remodeling gowns a specialty. 1455 Franklin st., Oakland 5288.

TYPEWRITERS

TYPEWRITERS RENTED 4 mos. for $5; initial payment applies if purchased; free delivery Oakland, Berkeley, Alameda. American Writing Machine Co., 522 Market st., S. F.; Douglas 649; Oakland phone, Piedmont 5986.

WE SELL and rent typewriters on easy terms. Oakland Typewriter Exchange, 1435 Broadway; phone Oakland 9219.

OAKLAND TRIBUNE'S FINANCIAL PAGE

Column 15

MONEY TO LOAN

Are You in Need of Money? If You Are Be sure and get our rates and methods before you borrow elsewhere. We will let you have $10 to $100 on your

Personal Note

If you are keeping house, extra time granted in case of sickness or other misfortunes.

All loans are private and confidential.

Ladies may borrow on their own signatures.

Reliable Loan Co.

537 FIFTEENTH STREET.
Suite 402-3-4 Dalziel Bldg.
Between Clay and Washington sts.
Phone Oakland 5123.

"OUR MESSAGE TO HOUSEKEEPERS"

Can you afford to worry over the lack of money when you can get it from us quickly, privately and at a cost you can afford to pay?

NINE WEEKS

is the time we will allow you in which to make the first installment, thereafter weekly or monthly as preferred.

With the average family the business of securing loans has become an established necessity.

A reputable place with reasonable rates is the purpose of this company. We will loan you from $10 to $100 on your plain note.

"STRICTLY PRIVATE LOANS."

Call, write or phone Oakland 2910.

INDEPENDENT LOAN COMPANY

Suite 201-202 Pantages Theater Bldg., 408 12th st.

HOUSEHOLD LOAN CO.

makes it easy for people to secure a loan quickly, privately, without publicity or inquiries of friends; no advance charge; payments to suit the borrower and you pay only for the time you keep the money. Call at our private offices and let us tell you more about our plan.

HOUSEHOLD LOAN CO.

ROOM 511 FIRST NAT. BANK BLDG., FOURTEENTH AND BROADWAY. PHONE OAKLAND 6980.

HOUSEKEEPERS OF ALAMEDA CO

When you need to borrow money see us before others. Our business is conducted on principles which insures a saving for you. Take advantage of our plan today. Inquire our rates and you will readily see where your best interests are taken care of as part of our business.

CENTRAL LOAN CO.

Room 217 First Savings Bank Bldg., 1540 San Pablo ave., cor. 16th. Phone Oakland 3518.

Private Loans

It costs you nothing to investigate our savings and loan plan. We make loans to everybody. No honest person refused. Large and small amounts. Lowest rates, easiest payments. Everything strictly confidential.

Security Finance Co.

502 Plaza Bldg., 15th and Washington sts.

A— 2% Per Month

Loans on diamonds, jewelry or anything of value at 2% per month; no other charges; confidential; no furniture loans. FIDELITY LOAN & MORTGAGE CO., 201-203 Plaza Bldg., 15th and Washington. Oakland's new remedial institution.

$5 to $60

Salaried People

Get cheapest rates, best and most private terms without security, today of

MR. DRAKE

Room 203 Com'l. Bldg., 460 12th st., Oak. Room 201, 948 Market st., S. F.

$$$$ street car, railroad $$$$
$$$ and all salaried people $$$
$$ can obtain money without $$
$$ security; quick, confidential. $$
$$$ OAKLAND DISCOUNT CO. $$$
$$$$ 1128 Broadway, room 24. $$$$

AT California's largest pawnbrokers, liberal loans on diamonds, jewelry, sealskins, furs, etc.; bank rates; ladies' private office; fire and burglar proof vaults on the premises. Phone Oakland 2621. CALIFORNIA LOAN OFFICE, 835 Broadway, corner 7th, Oakland.

Loans on Furniture PIANOS ETC.

MADE SAME DAY AS APPLIED FOR and of very little cost to you as our interest is the very lowest to be had. All business strictly confidential. If you wish, we will be glad to call upon you to explain our easy method in obtaining a loan and paying same. In doing business with us you save money. Call, write or phone.

Keystone Brokerage Co.

470 13th st., room 12, bet. Broadway and Washington; phone Oakland 6196.

LEGAL interest on furniture loans; 15 yrs. at room 25, 1067 Bdwy.; Oakland 2415.

MONEY loaned salaried people and others upon their own name; cheap rates; easy payments; confidential. Powers & Co., room 9, 470 13th st., Oakland.

MONEY TO LOAN
REAL ESTATE

Any amount from $100 to $50,000 on real estate; no delay; rates 6% and 7%. Have money on hand at all times.

George W. Austin

1424 BROADWAY, AT 14TH ST. PHONE OAKLAND 995.

ATTENTION:
Amounts on hand for quick loans.
$2000
$2500
$3500
SEULBERGER & DUNHAM, 1718 Telegraph ave.

PLENTY OF MONEY
Quick Action
Ensign & Mitchell
3-55 First Savings Bank Bldg.; Oak. 1371.

Let us place your money. We personally inspect every loan.

I HAVE READY MONEY ALWAYS To Loan on Real Estate.
E. H. LOHMANN
213 Union Savings Bank Building, 13th and Broadway; phone Oakland 1043.

Loans on real estate, no delay; current rates; any amount.
T. W. MORAN,
215 Security Bank Bldg.; Oak. 3921.

Quick Loans
From $250 to $[illegible].
ITALIAN-AMERICAN REALTY CO., 7[illegible] Broadway; phone Oakland 4555.

LOANS on real estate, any amount. A. N. Macdonald, 217 Bacon Bldg.; Oak. 5942.

MTGS. and contracts bought; loans. Johnson, 307 Bacon Bldg.; Oakland 503.

$2250 AT 7% on a strictly high grade residence; no agents. Phone Pied. 7425.

Job Printing at THE TRIBUNE Office.

Column 16

MONEY TO LOAN
REAL ESTATE—(Continued)

Quick Real Estate Loans
See A. H. Dale, 4[illegible] 14th st.

RealtyBonds&FinanceCo

Real Estate Loans
Any amount, ready at 6% and 7%.
Koenig & Kroll 444 11th st. phone Oak. 105.

MONEY ON REAL ESTATE at 6% and 7%. F. F. PORTER, 1421 Broadway.

PRIVATE party with $[illegible] to loan on improved or unimproved real estate in sums of $500 and upward; street work [illegible]. Box [illegible], Tribune.

WE buy and sell loan contracts. Pacific Securities Co., 171 Mills Bldg., S. F.

REAL ESTATE loans, charges low. J. S. Naismith, 19 Bacon Block; Oakland 3854.

MONEY WANTED

MONEY WANTED—7% and 10%, security first mortgage. Box 570, Tribune.

MASSAGE

AA—Miss Bernard
Bath, mass., elec. treatments; select patronage only. 215 O'Farrel, Apt. 5, S. F.

AAA—TRY the famous steam Russian and salt baths; oil rubs; one call means another. 1611 Telegraph ave., Oakland.

AAA—BATHS, massage; select patronage only. 212 Leavenworth, Apt. 63, S. F.

AA—MISS LaRUE, baths, massage, mani. 212 Leavenworth, apt. 42, S. F.

A—Manicuring, electro-magnetic mass. Miss De Bar, 1132 San Pablo, rm. 28.

A—STEAM, tub baths, theraputic t'm'ts. 611 Williams, cor. San Pablo, nr. 19th.

ALICE VAN ALLEN, masseuse, 315 Kearny st., room 2, S. F.

BATHS and massage; new assistant. 2097 Sutter st., S. F.; phone Fillmore 3056.

BLANCHE REED—Baths, alcohol rubs. 83 Eddy st., S. F., 202 1st floor.

BATH with vibratory massage. 520 12th st., Apt. 22, upper floor.

FOR thorough massage, magnetic treatment, bath, call at 1619 Telegraph ave.

FOR SALE—Bath parlor, S. F.; good location; select patronage. Box 68, Trib.

HOT salt water baths and alcohol massage, $1. 257 Leavenworth, S. F., Apt. 2.

MISS RUSHTON—Manicuring, scientific massage. 1122 Market st., rm. 7, S. F.

MISS BURKE, Swedish mag. massage. 1130 Mkt. st., 4th fl., Apts. 41-42, S. F.

MASSAGE—New management; private flat. 484 Eddy st., S. F.

MISS E. CLARK—Baths, massage. 351 Jones st., Apt. 303, S. F.

Mrs. Potter—Scientific mass., magnetic treats. 84 Ellis, r. 301, S. F.; open Sun.

MANICURING, SCALP TREATMENT, MASSAGE. 421 15TH STREET.

MISS MAY CARTER, manicuring, baths. 212 Leavenworth, S. F., Apt. 23, 2d fl.

MISS N. DUMONT, masseuse. 416 Turk st., The Glenwood, apt. 205, S. F.

MISS KOCH, baths, massage. 351 Jones, S. F., Apt. 204. Hours 1 to 12. Sundays.

MISS WISE, baths, massage. 91 Turk, cor. Taylor, S.F., r. 200, 2d fl.; hrs. 11-11.

MISS F. BROWN, massage; magnetic, vib. tretmts. 525 O'Farrell, S. F., r. 102.

MRS. Du CHENE, masseuse, room 415, 830 Market st., Westbank bldg., S. F.

MRS. JAKHELLN—Swedish mass., bath; 342 Mason, rm. 2829, S. F.; open Sun.

SALT baths, oil and vibratory massage. 1703 Telegraph ave.

STEAM, electric baths; vibratory massage. 1129 McAllister, S. F.; hrs. 10-10.

SCIENTIFIC magnetic vibrator, massage, scalp treatments. Room 27, 371 12th st.

YOUNG experienced manicurist; magnetic massage. 1122 Market st., room 5, S. F.

PHYSICIANS' DIRECTORY

Dr. Card

DISEASES OF WOMEN.
Formerly of 517 23d st., Oakland.
Ten thousand patients without a failure. Regular licensed physician. Painless treatments, honest methods, no detention from home or work; skill that knows no rival; efficiency that cannot be surpassed; not a single known dissatisfaction. Low fees. Consultation free and confidential. 410-14 Westbank Bldg., Market and Ellis sts., S. F., hours 10 to 5; and 309-10 Pantages Bldg., Oakland, hours 9 to 10.

Dr. O'Donnell

ATTENTION, LADIES!
THE WORLD-RENOWNED SPECIALIST FOR LADIES HAS HELPED THOUSANDS OF THE MOST OBSTINATE. Sure and quick results; strict, reliable, graduate physician; no detention from home or occupation; my methods are original and are not used by other specialists; antiseptic and painless; consultation and advice free. Room 3, 1025 Market st., S. F.; bet. 6th-7th; 9:20 a. m., 4 p. m.; 6-9 p. m., Sun., 11-3 p. m.

OAKLAND PHYSICIANS

DR. L. LAMPERT, physician and surgeon, treats all diseases of men, women and children; no matter what your case may be do not despair but call and see me; diseases of genito urinary and rectalgia a specialty; office open at all hours. 1128 Broadway, cor. 12th.

DR. JOS. ARDENYI, Diseases of Women. ROOM 52, BACON BUILDING, 12TH AND WASHINGTON STS. HOURS 12-4 AND 6-7 P. M. SUNDAY, 2-4 P. M.

MATERNITY HOMES

Private Maternity Home; reas.; best attent.; board before. 628 Hobart, nr. Grove

SHEPHERD'S Maternity Home. 1797 13th ave.; phone Merritt 4173; rates reas.

SEWING MACHINES

BARGAINS—New and slightly used machines; sell, rent, repair; half price. 1918 San Pablo ave.; phone Oakland 7013.

NEW machines, all makes, half agents' prices; slightly used, $3 up; renting and repairing, all makes. McNally's, 509 16th, at San Pablo; phone Oakland 1774.

$1 PER WEEK.
Davis Bargains in slightly used dropheads.
$50 White Rotary, like new ... $15
$70 Domestic, dark oak, slightly used ... 15
$75 Singer, fine condition ... 15
$75 Wheeler & Wilson, equal to new ... 15
$75 New Home, good order ... 15
Eldridge drophead, guaranteed ... 6
Box top Singer, good order ... 2
Boxtop Domestic, good order ... 5
Every machine guaranteed. We rent new machines, all makes, $2 month. We repair all makes, cleaned and adjusted, $1.50. Davis, 525 14th st., bet. Jefferson and Grove, phone Oakland 1714.

HAIRDRESSING

COLORED hairdresser and manicurist will call at your home. Oakland 8297.

DRAYAGE

JAS. HENNEBERRY does all kinds of draying. Office, 428 8th st.; phone Oakland 986; residence, Oakland 4080.

JUNK

RAGS, bottles, scrap iron, household goods, etc.; top prices; prompt attention. 428 8th st.; phone Lakeside 1967.

SANITARIUM

PRIVATE HOME FOR ELDERLY LADIES; BEST REFS. MRS. J. MAY, 4318 GILBERT ST.; PHONE PIED. 5117.

Column 17

BUSINESS CHANCES

$50—BAKERY, brick oven; 3 living rooms, all cash counter trade; rent $10.
$[illegible]—Restaurant; sales $25 per day.
Wood and coal yards, $[illegible] and up.
Saloons and poolrooms; good buys.
$[illegible]—Grocery and school supplies; near large school; corner; 3 living rooms.
First-class 6-chair barber shop; central.
Meat markets from $[illegible] and up.
Moving picture theaters, $[illegible] and up.
$[illegible]—Grocery, cor.; 3 liv. rms., rt. $[illegible].
Cigar stands, from $250 and up.
Candy, ice cream parlors; $250 and up.
$725—Delicatessen, home bakery; rt. $15.
See us for anything in business chances
THOS. [illegible] SPILKER & CO., 550 Bacon blk

CANDY, ice cream parlor; books, magazines, school supplies, etc.; transfer point on large school; clears $150 mo.; invoice $1[illegible]; price $1600; good reasons. Box 12[illegible], Tribune.

CANDY and ice cream parlor in the Rock Ridge District, at a sacrifice. Apply 5611 College ave., Oakland.

FOR SALE—Grocery and delicatessen, with living rooms. 1444 23d ave.

GROCERY store; living rooms; doing good business; $1250; So. Berk. Box 6159, Tribune.

GROCERY store, living rooms, doing good business, E. Oakland. Box 6468, Trib.

GROCERY and rooming house for sale; separate or as whole. 501 16th, Oak.

[illegible] tures and 4 living rooms for rent; stable in rear. 4149 Broadway, Oakland.

Notice to Buyers
When buying a business protect yourself by placing a notice of non-responsibility in THE TRIBUNE at a small cost.

PARTNER wanted; excellent proposition for lady or young man; $1000 and services required. Address Box 12975, Trib.

PARTNER for mfg. moving-picture toy; new design. 212 Washington st.

STORE and fixtures, located in center of Visalia on principal street, nr. 2 banks, established 9 years; doing business of $30,000 a year. Will take half cash, bal. $250.00 a mo. at 8%. Owner, L. Lucier, Visalia, Calif.

THE STANDARD MERCANTILE COMPANY, 2301 San Pablo ave., Oakland, Cal.
An opportunity to buy at one-third of cost a wholesale and retail crisp, peanut and confectionery establishment; machinery up-to-date.

TAILOR business for sale; good location and business. 2007 Telegraph, Oakland.

WANTED—An idea! Who can think of some simple thing to patent? Protect your ideas; they may bring you wealth; write for "Needed Inventions" and "How to Get Your Patent and Your Money." Randolph & Co., patent attorneys, Washington, D. C.

$125—SMALL groceries, candy, tobacco, etc.; Berkeley transfer cor.; 3 rooms; rent $12; yard; month rent included; going East. Owner, 224 Bacon Bldg., before 2 Thursday.

BUSINESS WANTED

WANTED—Grocery store in Oakland; please give particulars in first letter. Box 6151, Tribune.

TO LEASE

In Berkeley-Claremont we have a 10-room and sleeping porch home; hardwood floors both up and downstairs, furnace; 6 bedrooms, 3 baths; fine garden and surroundings; this is an ideal home; near K. R. and cars. Can give good lease on this. Phone Oakland 2061; Mr. Jennings. (795) ALAMEDA COUNTY REALTY CO., Inc., 519 Syndicate Bldg., 1440 Broadway.

TWO-STORY home on Grand ave.; 7 rooms, sleeping porch, garage, basement and fine large yard; house is brand new; $60 a month.
FRED E. REED CO., Inc.,
720 Syndicate Bldg.; Lakeside 706.

WANTED—To lease a place for Chinese laundry in Oakland. 840 Grant ave., city; can pay high rent.

INVESTMENTS

REALTY SYNDICATE 6's for sale at a liberal discount by private party; need the cash. Box 5119, Tribune.

FURNITURE FOR SALE

AUCTION SALE
Thursday, Oct. 15, at 301 Clay st., Oakland, Cal. Sale at 10:30 a. m. A consignment of fine furniture, consisting of pianos, buffet, brass and iron beds, chiffoniers, odd dressers, fumed and golden oak pedestal tables and chairs to match, writing desks, bookcases, mahogany rockers, rugs, carpets, cook stoves and ranges, kitchen tables and chairs, etc. All must and will be sold.
FEIGENBERG BROS. Successors to J. HOFFMAN CO., Auctioneers.

FUMED oak davenport, library table, 3 rockers, Spanish leather, new. 2831 10th st., Berk.; San Pablo car; Snyder ave.

PARTY desires to purchase high-class furniture and rugs from a private home; 5 or more rooms. Phone Merritt 298.

SOLID mahogany folding bed sacrifice; $20 solid brass bed, $10; iron beds, $1 up; square and round dining tables, $3.50 up; restaurant outfit sacrifice; French range sacrifice; crockery one-half regular price; new hair mattresses, $10 up. MARSHALL FURN. CO., 428 8th st.

FURNITURE EXCHANGED

WILL TRADE your old furniture as part payment on new; terms also if desired. Mitchell Furniture Co., 539 12th st.

FURNITURE STORED

PRICE reduced on furniture storage; separate rooms. F. F. Porter, 1421 Broadway; phone Lakeside 5090.

MUSICAL INSTRUMENTS

AAAA
AN 88-NOTE WEBER PIANOLA PLAYER PIANO IN RICH MAHOGANY CASE. COST NEW $1025; WILL SELL NOW AT BIG SACRIFICE; 50 ROLLS OF 88-NOTE MUSIC INCLUDED; YOUR OWN SELECTION; EASY PAYMENTS MONTHLY. 582 14TH ST., NEAR JEFFERSON ST. IF YOU CAN'T CALL WRITE FOR PARTICULARS.

AAAA
A BEAUTIFUL STEINWAY UPRIGHT PIANO IN RICH DESIGN; $270 TAKES IT; ORIGINAL COST $775. THIS IS A REAL BARGAIN; NOT A SCRATCH OR MAR ON CASE; GUARANTEED FOR 5 YEARS; ACTION SAME AS NEW. 582 14TH ST., NEAR JEFFERSON ST. IF YOU CAN'T CALL WRITE FOR PARTICULARS.

A—$3 PER MONTH.
FINE RENTAL PIANOS.
One-year rental allowed on purchase.
GIRARD PIANO CO.,
Third Floor, 517-519 14th st., Oakland.

FINE tone mahogany upright piano and stool, $55. 1911 San Pablo ave.

FINE square piano, $35. Call morning. 5057 Dakota st., Dimond car.

RESPONSIBLE party would like use of piano for storage. Phone Berk. 3235.

CARPET CLEANING

BEE electric vacuum cleaners rented, $1 per day, delivered-called for. Pied. 904.

STEAM Carpet Cleaning Co., 618 2d st.; phone Oak. 4184; Lake. 1277; work guar.

Column 18

ATTORNEYS-AT-LAW

A—YOUR LAWYER—Advice free; family affairs confid'l, bankruptcy, damages, estates, corporations, patent cases. Rodolph Hatfield, 2[illegible] Bacon Blk.

A—MURPHEY & JOHNSON, Attorneys-at-Law, First Trust and Savings Bldg.; Oak. [illegible]

A. T. L. CHRISTIANSON, Atty-at-Law, Pantages Bldg.; phone Lakeside 121.

A. A. MOORE, Attorney-at-Law, Balboa Building, San Francisco.

FITZGERALD & ABBOTT, Attorneys-at-Law, Oakland Bank of Savings Bldg., 12th and Broadway; phone Oakland 47[illegible].

GEO. DE GOLIA, Oakland Bank of Savings Bldg., room 613; phone Oakland 28[illegible].

HARRY W. PULCIFER, Attorney-at-Law, Union Savs. Bk. Bldg.; Oak. 78[illegible].

JOHNSON F. STREET, Attorney-at-Law, 1020 Broadway; phone Oakland 2742; residence phone Oakland 42[illegible].

MELVIN C. CHAPMAN, Attorney-at-Law, Oakland Bank of Savings Bldg.; phone Oakland 826.

ROSE & SILVERSTEIN, Attorney-at-Law, Union Savings Bank Bldg., Oakland; phone Oakland 4101.

STANLEY MOORE, Attorney-at-Law, Balboa Bldg., San Francisco.

NOTARY PUBLIC

AA—V. D. STUART, Notary Public; money to loan. Tribune office, 8th and Franklin; phone Oakland 528.

PATENT MODELS

PANTECHNICAL MFG. CO. — Patent models, electrical, mechanical devices developed, mfgrd. 3051 Adeline st., Berk.

PATENT ATTORNEYS

HARRY C. SCHROEDER, registered patent atty., 417 First Nat. Bank, Oakland.

DEWEY, STRONG & CO., estab. 1860; inventors' guide; 100 mechanical movements; mailed free. Crocker Bldg., S.F.

EDUCATIONAL

A—SHORTHAND AND TYPING; legal commercial, civil service, individual training. 1351 Fruitvale ave., cor. E. 14th.

CONVERSATIONAL FRENCH.
Beginning October 16, '14. Mrs. Relle Melquiond, 1807 Russell st., Berk.

LEARN SHOW CARD WRITING and lettering; individ. instruc'n, day, night. Calif. School of Show Cards & Lettering, 460 12th st.

POLYTECHNIC BUSINESS COLLEGE, 306 12th st., Oakland.
Highest standards in business, shorthand and typewriting subjects; Morse and wireless telegraphy, English branches, etc. Every graduate of full course employed. Day and night session. Catalogue free. THE ETHEL COTTON STUDIO of expression now affiliated with college.

PRIVATE instruction in arithmetic, all grammar school branches; also in German. Swanets, 1433 46th ave.; Mer. 4594.

PRIVATE tutoring, High School branches, by teacher of New England Univ. education and experience. Ph. Alameda 3044.

PARSON'S PRIVATE SCHOOL—Primary, grammar, preparatory; boys and girls; special attention. 886 34th st.

SHORTHAND, typing; private classes. Esen Shorthand Inst., 529 17th st.

MUSICAL

EULALIA Pickett, grad. teacher piano, guitar, mandolin, ukelele. 2005 Webster.

MRS. HENRI FAIRE—The piano; 23 yrs. exp. Apply Mondays and Thursdays after 2 p. m. 2377 Woolsey, Berkeley.

BANJO, mandolin, guitar; genuine teacher. Jos. Wright, 2876 Telegraph; O. 3736.

DANCING

A—STELLA MACDONALD dancing class, Starr King hall, Sats. 2:30; Melrose Central hall, Weds. 8 p. m. Mer. 4767.

MOVING AND STORAGE

JEPSON'S Storage and Moving Co.; brick warehouse; 306 Plaza Bldg.; phone Lakeside 200.

LYON Moving & fireproof storage in concrete. 1424 Bdwy.; O. 2071.

MERRITT 168—Pioneer van for long distance moving; storage; cartage free.

OLD GOLD AND DIAMONDS
WANTED

KATZ BROS., mfg. jewelers, Rs. 205-6-7, Union Sav. Bank Bldg., 13th at Bdwy.

GRAIN AND PROVISIONS

CHICAGO, Oct. 14.—Quotations today were as follows:

Option—	Open.	High.	Low.	Close.
WHEAT—PER BUSHEL.				
December	$1.11½	$1.12⅝	$1.11½	$1.12½
May	1.16½	1.18¼	1.16½	1.18½
CORN—PER BUSHEL.				
December	.67⅝	.67⅞	.67⅜	.67⅞
May	.70¼	.70¾	.70	.70½
OATS—PER BUSHEL.				
December	.47⅞	.48¼	.47¾	.48⅛
May	.51	.51¾	.51	.51½
PORK—PER BARREL.				
January	18.75	19.02½	18.75	19.02½
LARD—PER 100 LBS.				
October	10.06	10.30	10.20	10.30
January	9.87½	10.10	9.87½	10.10
SHORT RIBS—PER 100 LBS.				
October	11.00	11.05	11.00	10.05
January	9.72½	9.90	9.72½	9.90

SAN FRANCISCO GRAIN MARKET

SAN FRANCISCO, Oct. 14.—Barley—December, $1.11; May, $1.18¼; October, $1.11 asked; November, $1.11 asked.

PORTLAND GRAIN MARKET

PORTLAND, Ore., Oct. 14.—Wheat—Trading light. Bid prices: Bluestem, $1.02, forty-fold, 9[illegible]¼c; club, 97c; red Russian, 92c (paid); red fife, 92c.

MONEY AND EXCHANGE

NEW YORK, Oct. 14.—Mercantile paper, 6@7c. Sterling exchange, firm; 60-day bills, 4.93; for cables, 4.98.25; for demand, 4.97.25. Bar silver, 51¼c.

SAN FRANCISCO STOCK EXCHANGE—OIL.

Morning Session, Wednesday, October 14.
CLOSING QUOTATIONS

	Bid.	Ask.		Bid.	Ask.
Assoc. Oil	33.25	...	Republic	10	...
Ntl Pacific	02	...	Union	...	49.00

WEATHER FORECAST

Oakland and vicinity, Southern California, Sacramento, Santa Clara and San Joaquin Valleys—Fair tonight and Thursday; continued warm; light southerly winds.

TOO LATE TO CLASSIFY

ELECTRICIAN wants to learn auto repairing; wages no object; refs. Address Box 6192, Tribune.

NIGHT CLERK or watchman wants work; past middle-age; hotel or private residences; little work, little pay. Box 6191, Tribune.

ATTENTION.
Elderly, single, strong man wishes take care or work private residence, hotel or ranch; good all-round handy man; also on live stock farm; with or without board; quiet home, small pay. Box 6190, Tribune.

LOST—A white Spitz puppy; answers to name "Bum"; reward. 518 22d st.

LADIES, bring your old furs; made in latest styles. 420 17th st.

ORANGES ARRIVE ON LOCAL MART

Carload Sells at $2.75 Per Box on Fancy: Advance Reported From South.

Arrivals this morning included a carload of oranges which have risen on Fancy to $2.75 a box while choice were quoted at $2.50 a box. [illegible] of Oranges in the south report [illegible] rise, but this has not yet affected the local market. Strawberries also were higher today ranging from $3 to $5 a chest. The few lots of Blackberries coming in sold at $5 to $6 according to quality. Lugs of Winter Pears are now bringing from 40c to $1 and Summer Squash is showing better tone, selling from 40c to 50c a lug. Grapes, however, failed to clean up and are in oversupply.

Apples (per box)—Bellefleur, 50@75c a four tier box; Jonathans, 60@75c per 4-tier box; Newton Pippins, 75c@$1 per 4-tier box; W. W. Pearmain, 75c per 4-tier box; Spitzenbergs, 4-tier, 75c@$1.10; No. 2 apples, 35@40c.

Pears (per box)—Wrapped Bartletts, $1@1.50; occasionally $1.65; common pears, 40c@$1; Burre Hardy, 50@75c.

Peaches (lugs)—Freestone, 75c@$1; Carriers, 65@85c.

Quinces—25@60c a lug.

Pomegranates—Small box, 50@65c.

Grapes (lugs)—Black grapes, 40@60c; seedless, 75c@$1; Muscats, 75c@$1; Malagas, 40@60c; Tokays, 40@60c.

Citrus Fruits—Per box: Lemons, standard, $2@2.50; choice, $4; fancy, $5; choice grapefruit, $2.50@3; lemonettes, $3.50.

Oranges—Per box: Valencia, fancy, $2.75; choice, $2.50.

Strawberries—Per chest, $3@5.

Raspberries—Per chest, $4@5.

Blackberries—Per chest, $5@6.

Tropical Fruits—Bananas, Central American, 3@4c per pound; do. Hawaiian, $1.50@2 bunch; pineapples, crates, $1.50@3.

Watermelons—75c@$2 dozen.

Cantaloupes (lugs)—Nutmeg, Deltas, 60@75c; crates, Standards, 85c@$1; crates, Ponies, 65@75c.

POTATOES, ONIONS, VEGETABLES.

Potatoes—Per sack, Delta Burbanks, $1@1.25; fancy Salinas, per cental, $1.50@1.65; sweet potatoes, 1½@1¾c per pound.

Onions—Per sack, yellow, 60@75c; extra fancy, $1.

Vegetables—Tomatoes (lugs), 25@40c; egg-plant, lugs, 25@35c; summer squash, 40@60c; cucumbers 25@35c; peppers, Bell, 25@35c; Chili do. 25@35c; carrots, sack, 50c; green corn, sack, $1@1.50; beans, wax and string, 3@4c per pound; Lima beans, 3@5c per pound; peas, 4@6c per pound; garlic, 12½@15c per pound.

BUTTER, EGGS AND CHEESE.

The only changes today in dairy products occurred in Pullet Eggs, which added ½c a dozen, and in Young America Cheese, which rose 1c, selling at 14c per pound.

The following are the official quotations established by sales. Bids and offers this morning on the floor of the San Francisco Dairy Exchange. Prices in the street, i. e., jobbing prices, while regulated by these quotations, are always from 2@3c higher.

Butter, 30½c per lb; fancy eggs, 47½c per dozen; pullet eggs, 33c per dozen; California cheese, 13c per lb.; Young America cheese, 14c per lb.

POULTRY AND GAME.

Among the arrivals this morning were twelve coops of California Chickens. An important event in the game market will take place tomorrow, when the season on Wild Duck opens.

Poultry (per lb)—Fryers, 19@22c; broilers, 21@22c; eastern young roosters, 19@20c; California hens, 16@18c; eastern hens, 18@19c; old roosters, 12@13c; live turkeys, 22@23c; dressed turkeys, 25@27c.

Per dozen: Old ducks, $5@6; young ducks, $8; young Pekin ducks, $7@8; old pigeons, $1.25@1.50; squabs, $1.50@2.50; geese, $2@2.50 per pair.

Rabbits—Per pound, Belgian hare, 10@11c.

Wild game—Per dozen: Hare, $2@2.50; cottontails, $2.50@3.

SILVER

LONDON, Oct. 14.—Bar silver, 23½d per ounce; discount rates, 3@3 1-16 per cent.

SUGAR MARKET

NEW YORK, Oct. 14.—Raw sugar quiet—molasses, 3.87c; centrifugal, 4.52c; refined, quiet.

MARRIAGE, BIRTH AND DEATH NOTICES

MARRIAGE LICENSES.

The following marriage licenses were issued here today:

BRATSCHI-SORENSEN—John Bratschi Jr., 30, Oakland, and Mildred Sorensen, 24, Warm Springs, Alameda county.

BRECKETT-RANDALL—Harry W. Breckett, 25, Ainsworth, British Columbia, and Anita M. Randall, 21, Berkeley.

CAMARA-BRAZIL—Juan Camara, 37, Modesto, and Candida V. Brazil, 19, San Rafael.

CORDES-SOUZA—Osmand W. Cordes, 31, and Erma Souza, 21, both of Oakland.

CROSSLEY-LOGAN—Frank Crossley, 20, and Lena Logan, 22, both of Hayward.

FERRO-RUSCA—Antonio Ferro, 30, and Antonet Rusca, 21, both of Bay Farm Island.

HENRY-RANDALL—Lester A. Henry, 21, and Anita M. Randall, 21, both of Oakland.

KIPPE-DONEY—Theodore L. Kippe, 23, Oakland, and Reba Doney, 20, Alameda.

PAMAGUA-WILCOX—Raul Pamagua, 41, and Mary Wilcox, 25, both of Oakland.

PAULL-CHAPPELLE—George R. Paull, 21, Oakland, and Gertrude J. Chappelle, 21, Emeryville.

STODDARD-CHASE—Alfred C. Stoddard, 28, and Linnie A. Chase, 26, both of Oakland.

DIVORCES FILED.

GOUGHNOR—Lillian M. against Blair Goughnor; alleged failure to provide.

KIBISH—Lucyna against Frank Kibish; alleged cruelty.

NORTON—Elsie against Francis J. Norton; alleged cruelty.

WETHERELL—Margaret B. against Harold W. Wetherell; alleged cruelty.

DIVORCES GRANTED.

PRATT—Margaret from Bradbury Pratt; interlocutory decree; cruelty.

DEATHS.

CARTER—In Berkeley, October 12, 1914, Marie O. Carter, aunt of Alfred, William and Grayson Auze, a native of New Orleans, aged 74 years.

FREITAS—In this city, October 13, 1914, John Albert Freitas, father of Joseph, Frank, Henry, Manuel and Mrs. William Furtado and J. P. Fernandez of Hilo, H. T., a native of Portugal, aged 65 years 1 month and 10 days. (Hilo, H. T., papers please copy.)

HODGE—In Alameda, October 14, 1914, William Watson Hodge, beloved husband of Annie M. Hodge and father of John W., Francis C., Leland C. and Ella M. Hodge, a native of Scotland, aged 55 years 7 months and 10 days.

Friends and acquaintances are respectfully invited to attend the funeral tomorrow (Thursday), October 15, at 2 o'clock p. m., at his late residence, San Leandro, Cal.

MAHONEY—In San Leandro, Cal., October 13, 1914, James David, husband of Mary E. Mahoney, father of Berna Mahoney, Mrs. Chas. Cosgrave and Mrs. F. W. Carpenter, and brother of George and John Mahoney, Mrs. F. Baer and Mrs. H. Tuckey, a native of California.

MARTINDELL—In this city, October 10, 1914, Charles R., a member of Berkeley Lodge No. 1002, B. P. O. E.; Prescott Lodge No. 1, K. of P., Prescott, Arizona, and Zuni Tribe No. 6, I. O. R. M., of Prescott, a native of Maryland.

RESING—In this city, October 13, 1914, John T., beloved husband of the late Elizabeth Resing, beloved father of Mrs. H. Blume, George L., John T., Joseph A., William A., Frank W. and the late Elizabeth Resing, a native of Freden, Germany, aged 85 years, 10 months and 10 days. A member of St. Peter's Verein.

WESTDAHL—In this city, October 12, 1914, Ferdinand Wisby Westdahl, dearly beloved husband of Frances Westdahl, loving son of Ferdinand Westdahl, loving brother of Anna Hellborn, Lawrence and Robert Westdahl and Bea Davis, a native of Seattle, Wash., aged 37 years, 9 months and 2 days. Member of Oriental Lodge, No. 144, F. and A. M.; Oakland Lodge, No. 171, B. P. O. E., Oakland; Aerie No. 7, F. O. E.; Oakland Court, No. 46, F. of A., and Lawton Camp, Spanish-American War Veterans.

Friends and acquaintances are respectfully invited to attend the funeral services Thursday, October 15, 1914, at 2 o'clock p. m., from Masonic temple, corner Twelfth and Washington streets, under the auspices of Oriental Lodge, No. 144, F. & A. M. Incineration private.

WEBER—In this city, October 14, 1914, Auguste, beloved wife of Andrew Weber and loving mother of Andrew, William, Martin, Frank, Louise and Ernest Weber and Mrs. Harry Jensen, a native of Germany, aged 54 years 11 months and 2 days.

Friends and acquaintances are respectfully invited to attend the funeral Friday, October 16, at 9:30 o'clock a. m., from the parlors of Freeman & Co., Eighth and Brush streets, thence to St. Mary's church, where a requiem high mass will be celebrated for the repose of her soul, commencing at 10 o'clock a. m. Interment, St. Mary's cemetery.

CARD OF THANKS.

We wish to express our heartfelt thanks to our many kind friends and relations for their sympathy and kindness extended to us during the sad hours of bereavement in the loss of a loving son and husband.
MRS. ROSE DEAL.
MRS. JOSEPHINE HEIM.

OFFICIAL LIST OF THE Original Nacional M. & F. CO. of San Francisco

The Original Little Louisiana Co., and The Original M. & F. Company. ESTABLISHED JANUARY, 1882.

Tuesday, Oct. 13, 1914

No.	Prize	No.	Prize	No.	Prize
50	40	23	40	73	40
155	100	203	40	229	40
257	100	323	40	342	40
345	40	353	40	442	40
456	40	[illegible]	40	594	40
623	100	701	40	732	40
774	40	[illegible]	40	[illegible]	[illegible]
837	40	862	40	899	40
904	100	1035	40	1065	2000
1142	40	1162	40	1176	40
1310	40	1456	200	1509	40
1587	40	1591	40	1594	40
1615	40	1639	40	1673	40
1696	40	1699	40	1708	40
1732	40	1770	40	1927	40
2019	40	2266	40	2320	40
2523	40	2542	40	2550	40
2592	40	2785	100	2811	40
2856	40	2899	200	2951	40
2959	40	3120	40	3214	40
3260	40	3287	40	3297	40
3504	40	3547	40	3564	200
3578	40	3686	40	3706	40
3716	100	3796	40	3815	40
3816	40	3839	40	3854	40
3910	40	3920	40	3953	40
4093	40	4178	200	4199	40
4220	40	4254	40	4313	40
4318	40	4328	100	4379	40
4423	200	4491	40	4499	40
4513	40	4563	40	4569	100
4652	40	4653	40	4721	40
4740	100	4795	40	4828	1000
4988	40	5002	40	5075	100
5196	40	5220	40	5276	100
5315	40	5348	40	5388	40
5398	40	5404	40	5435	40
5555	40	5583	40	5614	40
5776	200	5810	100	5842	40
5944	40	5974	40	6041	40
6111	100	6209	40	6226	40
6381	40	6406	40	6414	40
6420	40	6431	40	6472	40
6544	40	6719	200	6727	40
6745	40	6888	40	6950	40
6983	40	6995	40	7022	40
7201	40	7279	40	7310	100
7343	40	7429	40	7447	40
7875	40	7891	40	7898	40
7954	40	8055	40	8096	40
8135	40	8201	40	8267	40
8268	40	8281	40	8365	40
[illegible]	40	8450	40	8825	40
8650	40	8653	40	8679	40
8715	40	8722	40	8723	40
8753	40	8762	40	8794	40
8930	40	9006	40	9139	100
9270	40	9289	40	9301	40
9353	40	9469	40	9508	40
9606	200	9654	40	9656	40
9701	40	9807	40	9863	40
9889	40	9894	40	9964	40
10030	40	10134	40	10247	40
10393	40	10471	40	10530	40
10553	40	10558	40	10626	100
10706	40	10724	40	10747	40
10760	40	10781	40	10825	40
10847	40	10874	40	10987	40
11030	40	11102	40	11261	40
11299	40	11334	40	11404	40
11459	40	11700	40	11775	40
11800	40	11810	40	11850	40
11933	40	12006	40	12022	40
12128	40	12221	40	12250	40
12308	40	12419	40	12446	40
12459	100	12496	40	12506	40
12659	100	12669	300	12670	20,000
12671	300	12983	40	13108	40
13150	40	13233	40	13295	40
13415	40	13432	40	13445	40
13495	100	13562	40	13616	40
13626	100	13631	40	13690	40
13737	40	13937	40	14014	40
14035	40	14111	40	14188	40
14298	40	14301	100	14308	40
14310	40	14369	40	14395	40
14401	40	14429	40	14514	40
14515	40	14573	40	14611	40
14648	40	14697	40	14705	40
14739	40	14853	40	14876	40
14898	40	14923	40	15034	40
15114	40	15164	40	15192	40
15232	40	15246	40	15358	40
15365	40	15367	40	15371	1000
15441	40	15490	40	15493	40
15501	40	15519	100	15580	40
15617	40	15627	40	15636	40
15658	40	15746	40	15943	40
15947	40	15950	40	15984	40
16027	40	16089	40	16150	40
16220	40	16239	40	16270	40
16285	40	16286	40	16309	40
16427	40	16442	40	16448	40
16461	40	16497	40	16565	40
16526	40	16719	40	16784	100
16805	40	16818	40	16883	40
16849	40	16959	40	17037	40
17107	40	17109	40	17182	200
17185	40	17196	40	17255	40
17256	40	17264	40	17295	40
17400	40	17435	100	17473	100
17526	40	17553	40	17567	40
17571	40	17605	40	17632	40
17637	40	17642	40	17677	40
17760	100	17829	40	17892	40
17931	40	17987	40	18024	200
18025	4000	18026	200	18075	40
18086	40	18136	40	18190	40
18441	40	18468	40	18532	40
18547	40	18586	40	18638	40
18697	40	18751	40	18763	100
18811	40	18828	40	18904	40
18949	40	18968	40	18988	40
19125	40	19131	40	19183	40
19214	40	19279	40	19302	40
19316	40	19364	40	19369	100
19492	40	19527	40	19551	40
19574	40	19616	40	19681	200
19695	40	19699	40	19753	100
19871	40	19905	40	19933	40

APPROXIMATION PRIZES.

99 numbers, 12601 to 12700 inclusive, on the First Capital Prize of $20,000—$20 each.

99 numbers, 18001 to 18100 inclusive, on the Second Capital Prize of $4000—$20 each.

TERMINAL PRIZES.

199 numbers ending with 70, being the last two figures of the number drawing the First Capital Prize of $20,000—$8.

No. 12670 draws First Capital Prize, $20,000, sold in San Jose, Petaluma and San Francisco, Cal. No. 18025 draws Second Capital Prize, $4000, sold in Sacramento and San Francisco, Cal. No. 1065 draws Third Capital Prize, $2000, sold in Oakland and San Francisco, Cal. Nos. 4828 and 15371 each draw $1000, sold in Oakland and San Francisco, Cal.

The above is for $4, fractions in proportion.

The Original Nacional M. & F. Company of San Francisco paid the following for October 5, 1914:

Mrs. S. Freshwater, cashier Herbert's Hotel, 157 Powell st., S. F., residing 635 Mason st., S. F.; $2500.

John Watson, salesman Western meat Co., 6th and Townsend sts., S. F., residing 467 29th st., S. F.; $2500.

Mrs. Dunn, 712 Guerrero st., S. F.; $2500.

J. W. Martin, 151 Mission st., Santa Cruz, Cal.; $2500.

E. F. Clark, commission merchant, residing Marymount Hotel, Jones and O'Farrell sts., S. F.; $2500.

Enrico D'Agostini, with Fugazi Bros., French Line S. S. Co., 650 Montgomery st., S. F., residing 1362 Broadway, Alameda, Cal.; $1250.

George Beauchamp, employed at St. Francis Hospital, cor. Bush and Hyde sts., S. F., residing 1245 Bush st., S. F.; $1250.

Bank of Italy, S. F., collected for Nancy Kneass, 255 Walnut st., S. F.; $1250.

W. F. Schultze, of Schultze, Robertson Schultze Co., ship builders, [illegible] Evans ave., S. F., residing 327 Connecticut st., S. F.; $1250.

G. A. Holden, stage carpenter, Orpheum Theater, residing 677 Ellis st., S. F.; $1250.

Mrs. Cress Gannon, 1909 Baker st., S. F.; $1250.

Mrs. L. Billings, 1542 15th st., S. F.; $1250.

Edward Sefrin, of Sefrin Bros., meat market, 3177 16th st., S. F., residing 3 Gaiser Court, S. F.; $500.

C. Ward, employed by Alameda Cafe, 7 Market st., S. F., residing 2551 San Jose ave., S. F.; $500.

A. Lencioni, employed by City Street Paving & Improvement Co., 17th and Division sts., S. F., residing 3 Gramer Place, S. F.; $500.

F. C. Arnold, 515 York st., S. F.; $500.

A. B. Finkenstein, cigar dealer, 123 South Main st., Los Angeles, residing 802 Bartlett st., Los Angeles, Cal.; $500.

A. Mattos, of Brazil & Mattos, clothing, 77 Jackson st., S. F., residing 1248 Haskell st., Berkeley, Cal.; $500.

J. S. McArthur, employed by C. S.

Moore, RA-[illegible] Fameless Gas Heater, 1545 Fillmore [illegible] F., residing 1549 Central ave., S[illegible] d Wm. Cromwell, 1324 Cole st., S. [illegible]

F. Rotter, [illegible] F. Rotter, Clothing Store, [illegible] Webster st., S. F., and W. S. Watts, employed by Charles Construction Co., 7th ave., Oakland, residing Elmhurst Hotel, 14th st., Oakland, Cal.; $500.

A. M. Davis, painter, employed by John G. Palm, 311 Dubose ave., residing 145 Noe st., S. F., and E. J. Hambrechen, employed by S. P. R. R. Co., Flood Bldg., residing 9[illegible] Post st., S. F.; $500.

Mrs. E. J. Thomen, 2671½ Pine st., S. F., and Mrs. W. F. Browning, 802 Fell st., S. F.; $500.

Mrs. L. Meadows, 5540 Mission st., S. F., and Mrs. E. Neill, 1710 Larkin st., S. F.; $500.

H. W. Filbert, agent, S. P. R. R. Co., Davis, Cal., and Miss Edna Petersen, employed Aluminum Seal Co., 1001 22d ave., East Oakland, residing 1649 94th ave., Oakland, Cal.; $500.

WHEAT RECORDS ADVANCES AGAIN

CHICAGO, Oct. 14.—Wheat [illegible] today owing to higher [illegible] at Liverpool and because of continued [illegible] northwestern [illegible] [illegible]. The [illegible] was [illegible] higher. The start, which varied from [illegible] higher, was followed by other moderate gains.

Reports that Portugal had declared war on Germany led to still higher prices. The close was strong at [illegible] above last night.

Corn values hardened on account of wet weather and as a result of wheat strength. After opening [illegible] up, the market seemed inclined to hold to the [illegible] level reached.

Material [illegible] in Eastern demand tended to favor the bulls. The close was steady at [illegible] net advance.

Cash corn—No. 2 yellow, [illegible]; No. 3 yellow, [illegible].

Export sales at New York put firmness into oats.

Belief that the stock of lard in Chicago would show a decrease for the first half of October gave the provision market a lift.

Closing quotations were as follows:
Wheat—December, $1.12½; May, $1.18½.
Corn—December, 67⅞c; May, 70½c.
Oats—December, 48⅛c; May, 51½c.
Pork—January, $19.02½.
Lard—November, $10.17½; January, $10.10.
Ribs—October, $11.05; January, $9.90.
Rye—No. 2, 90c.
Barley—Cash, 53@70c.
Timothy—Cash, $4@5.25.
Clover—Cash, $11@14.

CHICAGO LIVE STOCK

CHICAGO, Oct. 14.—Hogs—receipts, 22,000; strong, 5c to 10c above yesterday's average; bulk, $7.25@7.95; light, $7.65@8.10; mixed, $7.25@8.20; heavy, $6.65@8.15; rough, $6.95@7.15; pigs, $4.50@7.70.

Cattle—receipts, 13,000; steady. Beeves, $5.50@10.85; steers, $6.10@9.10; stockers and feeders, $5.30@8.15; cows and heifers, $3.40@9; calves, $7.50@11.25.

Sheep—receipts, 42,000; steady. Sheep, $4.[illegible]@6; yearlings, $5.60@6.45; lambs, $6.00@7.[illegible].

BUTTER, EGGS, CHEESE

SAN FRANCISCO, Oct. 14.—Butter—Fancy creamery, 30½c.
Eggs—Fancy ranch, 47½c.
Cheese—Young Americas, 13@14c.

NEW YORK, Oct. 14.—Butter—Receipts, 18,462 tubs; firmer; creamery, 32c; firsts, 28@30½c.
Cheese—Receipts, 6091 boxes; steady, unchanged.
Eggs—Receipts, 17,239 cases; irregular; fresh gathered extra fine, 30@31c; extra firsts, 27@29c.

CHICAGO, Oct. 14.—Butter lower—receipts, 8525 tubs; creamery, 23@30c.
Eggs lower—receipts, 7967 cases; at mark, cases included, 18@22c, ordinary firsts, 19@20½c; firsts, 21½@22c.

LEGAL NOTICES

NOTICE OF TIME SET FOR PROVING WILL, ETC.

In the Superior Court of the County of Alameda, State of California.

In the matter of the estate of Columbus R. Lewis, deceased.

Notice of time set for proving will, etc.

Notice is hereby given, that a petition for the probate of the will of Columbus R. Lewis, deceased, and for the issuance to Oakland Bank of Savings, a corporation, of letters testamentary thereon has been filed in this Court, and that Monday, the 19th day of October, A. D. 1914, at 10 o'clock A. M. of said day, at the Courtroom of Department No. 4, of said Court, at the Court House in the City of Oakland, in said County of Alameda, has been set for the hearing of said petition and proving said will, when and where any person interested may appear and contest the same.

Dated: Oct. 7th, 1914.
JOHN P. COOK, Clerk.
By W. W. CRANE, Deputy Clerk.
GEO. E. DeGOLIA, Attorney for Petitioner.

NOTICE OF NON-RESPONSIBILITY.

I, the undersigned, have bought from C. Silva, the Plaza Restaurant, located at San Leandro, Alameda Co., Cal., and am in no way responsible for any debts or obligations contracted thereon by former owners. All outstanding bills must be presented on or before Oct. 19, 1914.
(Signed) DIMETRIO KANAKARI.
Subscribed and sworn to before me this 13th day of October, 1914
(SEAL) LOUIS J. TESIO.
Notary Public in and for the County of Alameda, State of California.

LADIES' RELIEF SOCIETY.

Children to be advertised in October: William St. Clair, m., aged 10 years; Bruce St. Clair, m., aged 6 years; William Ingals, m., aged 8 years and 6 months.
By order of the Board.
JESSIE CAMPBELL,
Cor. Sec. L. R. S. of O.
Dated: Oakland, Oct. 5, 1914.

NOTICE TO CREDITORS.

Estate of Martha R. Sells, deceased.

Notice is hereby given by the undersigned, Louis Miles Sells, administrator of the estate of Martha R. Sells, deceased, to the creditors of and all persons having claims against the said deceased, to exhibit them with the necessary vouchers within four months after the first publication of this notice to the said Louis Miles Sells at the office of John Janney Miller, Attorney-at-Law, 414 Kolb Building, San Francisco, California, which said office the undersigned selects as his place of business in all matters connected with said estate of Martha R. Sells, deceased.
(Signed) LOUIS MILES SELLS.
Administrator of the estate of Martha R. Sells, deceased.
Dated: Oakland, Cal., October 14, 1914.

NOTICE OF BANKRUPTCY.

In the District Court of the United States, in and for the Northern District of California.

In the matter of the estate of Clara Nora O'Rourke, a bankrupt.

Notice is hereby given that the undersigned will sell at private sale the stock of merchandise and store fixtures, consisting of Needle Work, Embroidery, Pottery, Hand-carved Leather and Silk Novelties, Laces, Cottons, Notions, Stamped Goods, Jewelry, etc., etc., of the inventory value of $3755.95.

The said place of bankrupt being known as the Needle Craft Shop of Berkeley, 2315 Telegraph ave., Berkeley, Cal.

Store open for inspection on Thursday, October 15, 1914, and Friday, October 16, 1914, between the hours of 2 and 5 P. M.

Copies of the Inventory of said property can be seen at the office of the Hon. W. J. Hayes, Referee in Bankruptcy, 704 Union Savings Bank Building, Oakland, Cal., at the law offices of Richard B. Bell, Berkeley Nat. Bank Building, Berkeley, Cal., and at the office of the undersigned.

The sale will take place at the office of the Referee in Bankruptcy, Room 704 Union Savings Bank Building, Oakland, Cal., on the 19th day of October, 1914, at the hour of ten (10) A. M.

For further particulars apply to Fred F. Walter, Trustee, 501 Broadway, Oakland, Cal.
RICHARD B. BELL,
Atty. for Trustee, Berkeley Nat. Bank Bldg., Berkeley, Cal.

NOTICE OF NON-RESPONSIBILITY.

I, the undersigned, have bought the furniture and fixtures of rooming house located at 462-4[illegible] East Fourteenth street, Oakland, Alameda Co., Cal., and am in no way responsible for any debts or obligations contracted thereon by former owners. All outstanding bills must be presented on or before October [illegible], 1914.
(Signed) [illegible] WILLIAMS

Olive Fremstad

says of the

Steinway Piano

¶ OLIVE FREMSTAD, the premier soprano of the Metropolitan Opera House, will sing at Ye Liberty Playhouse on Friday afternoon, October 16. Mme. Fremstad says (she refers to the Steinway Book containing many expressions of appreciation of the Steinway Piano):

"I should like very much to express my opinion of the Steinway Piano, but this is difficult. If you take all that is said in your little book of 'Musical Celebrities' and add a little more, you will have the opinion I would like to express."

¶ The Steinway is universally acknowledged as the STANDARD by which all Pianos are judged.

The Steinway Piano Will Be Used At All the Fremstad Recitals

Sherman Clay & Co.

STEINWAY AND WEBER PIANOS VICTROLAS AND RECORDS SHEET MUSIC AND MUSICAL MERCHANDISE—PIANOLAS

Fourteenth and Clay Streets, Oakland

Kearny and Sutter Sts., San Francisco.

THEO. GIER TO BE TRIED BY A JURY

Charge Brought by Minister Will Be Heard November 5.

Colonel Theodore Gier will be tried by jury on the charge of petty larceny, filed against him by the Rev. William Keeney Towner, president of the Oakland Church Federation and the "Dry Association." Gier is accused of having taken a package of "dry" literature from the booth at the Idora Park County Carnival, devoted to the campaign for the Prohibition amendment.

Attorney George E. de Golia appeared in behalf of Colonel Gier when the case was called before Judge Mortimer Smith this morning and entered a plea of not guilty and a demand for jury trial. Judge Smith set the date November 5 for trial, but explained that should a jury be waived he would gladly hold the trial earlier.

After the court calendar had been called and all cases disposed of a large delegation from the California Dry Federation, headed by Dr. Towner, Carlos G. White and several ministers, arrived at the City Hall, only to learn that the case had been disposed of. They protested that they had not been informed that it would be called this morning.

"The demand for a jury trial was made in order that the matter might be continued for a long time so that it would not be politically effective," said Dr. Towner. "That's doing politics, it seems to me. The trial should be held sooner."

Judge Smith opened his calendar and showed that with a jury trial it would be impossible to set the date earlier, but declared that he would put forward the date if the jury was waived.

Edwin Gould Wins Suit Against Heinz

NEW YORK, Oct. 14.—A verdict in favor of Edwin Gould in his suit against F. Augustus Heinze for the recovery of $1,200,000, a part of the purchase price of stock in the Mercantile National Bank, with interest thereon, was returned by a jury in the United States district court here today. While the jury was out Justice Page sent instructions that the jury must bring in a verdict for the whole amount or nothing.

CHURCH OF THE ADVENT TO CONDUCT BAZAAR

The annual bazaar of the Church of the Advent (Episcopal), corner of Sixteenth street and Twelfth avenue, will be held afternoons and evenings of December 2 and 3 in the guild rooms of the church.

Committee on Arrangements—President, Mrs. S. A. Pleasants; treasurer, Mrs. D. B. Huntley; secretary, Mrs. G. R. Babcock.

Reception committee—Mrs. Albright, Mrs. G. B. Allen, Mrs. Alfred Barker, Mrs. F. D. Ellis, Mrs. A. S. Ireland, Mrs. H. I. Jones, Mrs. Warren White.

Publicity committee—Mrs. A. S. Berry.

Refreshment committee—Mrs. J. R. Keefer, Mrs. William H. Wheeler, Mrs. Rand, Miss Sutherland.

Cornucopia booth—Mrs. R. J. Clark, Miss Burroughs, Miss Lloyd.

Fancy articles—Miss Ethel Hill, Miss Lola Hill, Mrs. Mann, Mrs. Rogers.

Delicatessen—Mrs. George Fake, Mrs. Tom Evans, Mrs. Parker, Miss Margaret Moore.

Candy table—Mrs. Richard Stearns, Mrs. Claude Keefer, Miss Louise Huntly, Miss Meta Rose.

Doll table—Mrs. George C. Ellis Mrs. B. W. Bours, Mrs. Kenneth Keefer, Miss Marion Ellis.

Utility table—Mrs. W. H. Fake, Mrs. Olofson, Mrs. Bothwell, Mrs. Brunker.

Towel table—Mrs. N. P. Ellis, Mrs. Capps, Miss Capps, Miss Mathews.

There will be a fishpond for the children and a fortune teller can be found each afternoon and evening in her booth.

BOY ARRESTED ON BURGLARY CHARGE

Charles Johnson, an errand boy, was arrested today by Patrolman O'Hara and Inspectors McSorley and Wood, on a charge of burglary for the alleged theft of a revolver from Clarence Markus, 604 Washington street. Johnson is only 18 years of age.

E. Martinez was arrested at 321 Broadway last night by Patrolman Michael More. He is alleged to have stolen a pair of trousers from a room in the lodging house.

Charles Applegate, an entertainer, was arrested at Ninth and Broadway and turned over to the San Francisco police on charge of burglary alleged to have been committed in that city.

WOMEN SWIM GOLDEN GATE.

Mrs. Belle Crawley and Miss Laura Forster, both of the National Women's Life-Saving League, made a successful swim across the Golden Gate yesterday afternoon. The women started at 12:49 o'clock from Fort Point and landed a little more than an hour later at Lime point. Mrs. Crawley's time was 67 minutes, while Miss Forster negotiated the distance two minutes faster. Considering the rough seas encountered, the performance of the women was very creditable. Vice-Captain Wilson and Captain Jones of the South End Rowing Club were witnesses of the feat.

PERSONALS.

Miss Edith Burges is the house guest of Mrs. W. C. Maze.

* * *

Albert Levy has returned home after a two months' visit in the East.

* * *

Eugene Linscott was in Sacramento during the wek in connection with his business interests.

* * *

Dr. E. J. Boyer, who has been in Santa Cruz for a few days, has returned to town.

* * *

Mrs. Jennie G. Nichols, connected with rescue work among delinquent boys and girls, was in Placerville recently.

* * *

D. C. Mitchell has gone to Grass Valley on a business trip.

* * *

Frank Caten registered at a Fresno hotel a few days ago.

* * *

Mrs. William Tremayne is the guest of her parents, Mr. and Mrs. A. J. Brooks of Oakdale.

* * *

A. E. Larson was a visitor at Sutter Fort over the week end.

* * *

F. H. Drisooll has returned from a brief sojourn at Santa Rosa.

* * *

Albert Cross left during the week for Madera, where he will spend a few days in loking over business matters.

* * *

Recent arrivals in Fresno from Oakland were R. W. Doyle, W. I. Jones, George Gilbert and B. Middlekauff.

* * *

Mr. and Mrs. Thomas Scadden have gone to Grass Valley for a short vacation.

Professional Women Carpet Baggers Stir Oregon Suffragists

EUGENE, Ore., Oct. 14.—"That we discourage and condemn the entrance into our local elections of Eastern women who boastfully announce themselves as 'professional politicians,' backed by an organization of like character, led by a woman schooled in the militant methods of England and equipped from some source with unlimited capital; that by resolution we declare it an impertinance and a reflection on the intelligence of Oregon women," was the most important recommendation made by Mrs. Sarah A. Evans, president of the Oregon Federation of Women's Clubs in her address last night. Mrs. Evans also recommended that the practice of soliciting signatures to petition for remuneration be discontinued.

CIVIL SERVICE BARS APPOINTEE FROM JOB

The civil service commission last night decided to classify all positions as soon as they are created by the city council, initiating the new policy by classifying the position recently created by the city council at the instance of Commissioner Baccus to be filled by Emil Hahn. The position is classified as efficiency clerks and timekeeper.

It will now be impossible for the position to be filled excepting by an eligible of this rank in the civil service, and Hahn would have to take an examination to attain the rank under which the position is classified.

The policy of the civil service board is probably based on the fact that the city attorney recently presented a formal opinion which would make it possible for the council to fill positions which the civil service board had failed to classify, and that the appointees could hold office thereafter at the will of the appointive power, irrespective of the civil service board ruling.

This was declared by the president of the civil service board, Harrison S. Robinson, to be an opinion that would reduce city employment to a "game of tag" to see whether the appointing power could beat the civil service board in dealing with the vacancy. The civil service board has apparently decided not to be caught napping, and will forthwith classify all positions as soon as they are created.

The board consented to an increase in the salary of Secretary John Mellon of the health department from $140 to $150 per month.

MILLS COLLEGE WILL HAVE SONG RECITAL

Under the auspices of the vocal department of Mills College, a historical song recital will be given in Lisser hall, on the college campus, tomorrow evening at 8 o'clock, the occasion being in the nature of a formal introduction to the students and public of Miss Elizabeth Wilcox of East Oakland, who was recently appointed assistant teacher of voice culture at Mills. The members will illustrate different periods and types, and a brief history of the developments of vocal selections will accompany their rendition.

The following is the program:

Die Lorelei ....Sticher
Die Lorelei ....Liszt
Ah, Woe Is Me, Unhappy Man!...Strauss
Mrs. Blanchard.
Folk Songs—My Pretty Jane......Bishop
Miss Wilcox.
Folk Songs—
What'll Be King but Charlie....Scottish
The Laird o' Cockpen..........Scottish
Spinnerliedchen ....German
Mrs. Blanchard.
Operatic Arias—
Elsa's Traum (Lohengrin).....Wagner
Chanson des Bijoux (Faust)...Gounod
Miss Wilcox.
Art Songs—
Pastoral ....Carey
Fruhlingsnacht ....Schumann
Miss Wilcox.
The Organ Man..................Schubert
Lullaby ....Cyril Scott
Mrs. Blnachard.
Children's Songs—
The Fairies ....Gaynor
The Hungry Ducks..............Terhune
The Brownies ....Leoni
Mrs. Blanchard.

MAIDS AND MATRONS IN CAST WITH ELKS

The Elks' show, "The Elks' Tooth," will be given at the Macdonough theater next Friday and Saturday evenings under the auspices of Oakland lodge. Leading members of the lodge are rehearsing and more than 50 girls will sing and dance and appear in gorgeous costumes, nine changes to be made by the big chorus during the performance.

There are more than a dozen principals in the cast and the comedy, the action of which takes place on board the steam yacht Sea Queen and on a South Sea island, is replete with funny situations. A carload of scenery and costumes is required for the show.

The male principals will be as follows: Edgar G. Sinclair as Captain Blowhard of the steam yacht Sea Queen; Milo Hickox, as Bowlin Knott, first officer of the Sea Queen; William E. Varcoe as Gridle, the ship's cook: Roy Smith of Berkeley as Will I. Strand, manager of the Garden of Roses Opera company; A. Vander Naillen Jr. and Robert J. Sheridan, the comedians of Oakland lodge, as Easy Tyme and Wienie Wurst, tourists; Joseph A. Fogarty, former Tivoli star, as Michael Finnegan, secretary to the king of Kokomo: Howard E. Pratt as Chief Cookem Quick, a cannibal warrior; Ezra W. Decoto as King Hi Mogul.

The leading female roles will be filled by Mrs. D. S. Lowell, Mrs. Herbert A. Bruntsch and Miss Annabel Jones of the University of California. Phyllis Daly, Miss Phylone Daly, Miss Mary Beebe and Miss Gladys Mathews are among the girls who will take part in the big feature chorus.

LAST PARTY STRANDED AMERICANS SAIL HOME

COPENHAGEN, Oct. 14. (via London)—The steamer Frederick VIII sailed today for New York, taking the last party of Americans who have been stranded here. The vessel was crowded.

The American consul-general made it known today that if any more needy Americans desire to return the Standard Oil Company's steamer John D. Rockefeller would arrive soon and the company had offered free transportation

B. Y. SHORB ARRESTED ON WOMAN'S CHARGE

SAN FRANCISCO, Oct. 14.—A warrant was sworn out today for the arrest of B. Y. Shorb, youngest of the Shorb brothers, members of a prominent family, charging him with drawing a check on a bank in which he had no funds.

Police Judge Deasy signed the warrant at the instance of Miss Annie Windsor, a friend of Shorb's, who declared that the young man rushed into her office, 207 Underwood building, told her he was in financial straits and prevailed upon her to cash a $50 check drawn on a Los Angeles bank.

Later she says the check was returned marked "No funds."

AWARD WIDOW DAMAGES.

One of the first cases to be tried under the lately introduced liability lew was heard in the extra session court with Superior Judge Burroughs in the chair, and the jury awarded the widow of Henry Givens, who was killed while employed by Enoch Merrill in his house on Channing way in Berkeley. Mrs. Givens had sued for $25,000, but the jury decided that $5000 would cover the case.

RUMANIA AWAITS HOUR TO STRIKE

By Associated Press.

PETROGRAD, Oct. 14.—The Rumanian Minister to Russia, C. Diamondy, today gave out a statement at Petrograd concerning the attitude of his country as regards the war. The statement follows:

"In view of the conflicting reports and general obscurity surrounding Rumania's attitude since the death of the late king, I will say that at present active assistance to the allies by the negative assitance to the allies by the necessity of keeping troops along the Danube. I know for a fact of the existence of pour parler between Russia and Hungary regarding the ceding of Transylvania and the guaranteeing to Hungary of national severance from Austria in return for Hungary's withdrawal of her troops from Cracow.

"The latter would change the whole military situation and undoubtedly and the war, but Hungary's attempts are not seriously regarded by Rumania, for we feel sure that so long as the present Russian foreign ministry is in office our interests will be safeguarded.

INSTIGATED BY PRISONERS.

"The Hungarian conversations are official but are instigated by Hungarian prisoners in Russia.

"Hungarian national entity is a physical impossibility on account of the comparatively small Magyar element and racial complications. We therefore are hopeful of ultimate possession of Transylvania, realizing as the war proceeds the power of the Rumanian army of 500,000 men.

"It is too early to say whether there will be a decided change in the attitude of the Rumanian government, but the present ministry probably will remain in power."

CAINE ADDRESSES OFFICIALS.

Secretary J. E. Caine of the Oakland Commercial Club this morning left for Del Monte, where this afternoon he addressed the League of Municipalities Convention. P. M. Wuillemin took charge of his office during his absence.

CITY COUNCIL ORDERS VARIOUS BILLS PAID

The city council today authorized payment of the following bills:

City Council Appropriation—G. W. Bacon, County Recorder, $5.20.

City Pound Appropriation—Chas. W. Loose, $50.

Commissioner of Public Work's Office Appropriation—Smith Bros., $26; Patterson Publishing Co., $2.

City Hall Appropriation — American Bldg. Maintenance Co., $150, $250, C. A. Evans & Son, $1.50, .50; R. S. Young Supply Co., .15; Wm. Buchanan, $10.48.

Harbor Appropriation — Cobbledick-Kibbe Co., $1.70, $6.07; Low & Anderson, $24.72; Pacific Hardware & Steel Co., 75c; E. K. Wood Lumber Co., $2.37; Maxwell Hardware, Co., $2.50; Pacific Hardware Steel Co., .05; Maxwell Hardware Co., $31.25.

Woodyard Appropriation — S. Angel, $2.20, $16.58; Mrs. Lottie Greaney, $15, $15; F. F. Porter, $30; A. Sutherland, $65.25, $36.30.

City Clerk's Appropriation — Tribune Publishing Co., $51.

Auditor's Appropriation—Pacific Hardware & Steel Co., .90; Yawman & Erbe Manufacturing Co., $25.85; Smith Bros., Inc., $2.20; Dowdle Printing & Rubber Stamp Co., .20.

Assessor's Appropriation — Electric Blue Print Co., $67.69, $32.41; Tribune Publishing Co., $8.50, $1.50; J. P. Patery, $3.50; S. M. Jones, .25; A. Everson, $40; E. L. Swan, .40; American Rubber Manufacturing Co., $16.61; Burroughs Adding Machine company, $1; Edgar H. Barber Co., $2.

Legal Department Appropriation—Kelley-Davis Co., $13.82, $27.55; Railroad Commissioner of the State of California, $91.50; Frank Shepard Co., $5.

Treasurer's Appropriation — Dowdle Printing & Rubber Stamp Co., .30; Smith Bros., Inc., .60.

Revenue and Collection Appropriation —Kelley-Davis Co., $7; Tribune Publishing Co., $46.50.

City Expert's Appropriation— California Photo Co., $1.

Women's Protective Bureau Appropriation—Smith Bros., $2.40.

Building Department Appropriation — Moise-Klinkner Co., $5.85.

Civil Service Board Appropriation — Smith Bros., Inc., $1.25, $3.85; Tribune Publishing Co., $15; Dowdle Printing & Rubber Stamp Co., $5; H. N. Gard Paper House, $4; Carruth & Carruth Co., $37.

Appropriation for Police Courts—Geo. Ramley, $3.

City Engineer's Office Appropriation — Smith Bros., Inc., $27.46, $1.50, $8.75, $8.40, $8.70, $3.80, $8.32, $1.50, $1.20; Pacific Hardware & Steel Co., .32; M. S. Stewart Co., .40.

Appropriation for Health Department—The Fox Press, $3.25, $3; Yawman & Erbe Manufacturing Co., $6.67; .35; Tribune Publishing Co., $17.25, $9, $2.70; Smith Bros., $1.80; Dowdle Printing & Rubber Stamp Co., .10.

Miscellaneous Appropriation — H. C. Enos, $19.50.

Mayor's Appropriation—Western Union Telegraph Co., $7.

Fire Appropriation — Maxwell Hardware Co., $16.57; Associated Oil Co., $44; Western Electric Co., $8.35; Scott, Magner & Miller, $876.75; Mark-Lally Co., $10.80; Sunset Smelting & Refining company, $2.24; Waterhouse & Lester Co., $21.83; J. E. Greaney & Co., $3.60; California Canvas Co., $40.50; Standard Oil Co., $21; California Paint Co., $10.48; Louis Lanz, $181.25; Scovel Iron Store Co., $3; Pacific Hardware & Steel Co., $10.49; Pacific Woodenware & Paper Co., $50; Gorham Engineering Co., $38.75; Weinstock-Nichols Co., $6.14; J. C. Roban, $323.26; The Jones Auto Supply Co., $25.05; Meese & Gottfried Co., $28.55; W. A. Hermle, $1.25; United Iron Works, $87.50; Downey-Cavasso Glass & Paint Co., $1.13; Dodge-Sweeney & Co., $4.80; Mark-Lally Co., $25.41.

Electrical Appropriation — Frank E. Smith, $26.90; Pacific States Electric Co., $42.60; Oakland Electrical Co., Inc., $6.52; Yawman & Erbe Manufacturing Co., $9; Standard Brass Casting Co., $8.75; Gilson Electrical Supply Co., $304.88; Kelley-Davis company, $22.50.

Police Appropriation—C. McCarron & Co., $13.50.

On the Waterfront Development Fund —Schaw-Batcher Co. pipe works, $359.

On the City Hall Construction Fund — California Metal works, $96, $39; Pauly Jail building Co., $9.21; Della Vedowa, $7.50; Effie S. Vance, $7.50; Maxwell Hardware Co., $13.

ENTERTAINS AT LUNCHEON.

FRUITVALE, Oct. 14. — Mrs. L. C. Horstman of Dimond entertained last night at an informal dinner at which a number of guests from San Francisco and Oakland were present. The Horstman home was elaborately decorated for the occasion. Among those present were Mr. and Mrs. C. L. Busch, Mr. and Mrs. A. R. Schemmer, Mr. and Mrs. L. B. Schmidt and Mr. and Mrs. H. H. Klostermann.

FRATERNITY TO ENTERTAIN.

An informal reception will be held tonight at the Hotel Oakland by the Kappa Alpha Pi fraternity. The affair will be held in the anteroom of the hotel. About twenty-five guests will be present.

Resinol will stop that itch

The moment that Resinol Ointment touches itching skin, the itching stops and healing begins. That is why doctors have prescribed it successfully for nineteen years in even severe and stubborn cases of eczema, tetter, ringworm, rashes and other tormenting, unsightly skin eruptions. Aided by warm baths with Resinol Soap, Resinol Ointment restores the skin or scalp to perfect health and comfort, quickly, easily and at little cost.

Resinol Soap and Resinol Ointment also clear away pimples and blackheads, and form a most valuable household treatment for sores, wounds, boils, piles, etc. Sold by all druggists.

J. TREAGER JEWELER

Watches, Diamonds, Jewelry, $1 per week.

Money Loaned at Low Rates. Watch and Jewelry Repairing

716 Washington St.

At Seventh. Phone Oak. 7404.

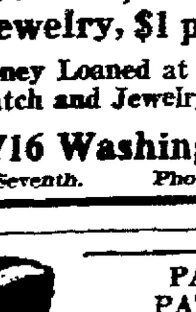

PAINLESS PATTERSON

The dentist that does his work right.

Corner 14th and Washington, Opposite City Hall, Upstairs, Room 15.

OPEN EVENINGS

Sweaty and Sore Feet

These annoying and embarrassing troubles can easily be overcome. Here is the quickest and surest remedy known. "Two tablespoonfuls of Calocide compound in a warm foot bath" gives instant relief. Don't endure foot torture of any kind. By this treatment corns and callouses can be peeled right off and sore bunions reduced. It acts through the pores, removing the cause. Large box of Calocide twenty-five cents at any drug or general store. Prepared at Medical Formula laboratories, Dayton, Ohio.

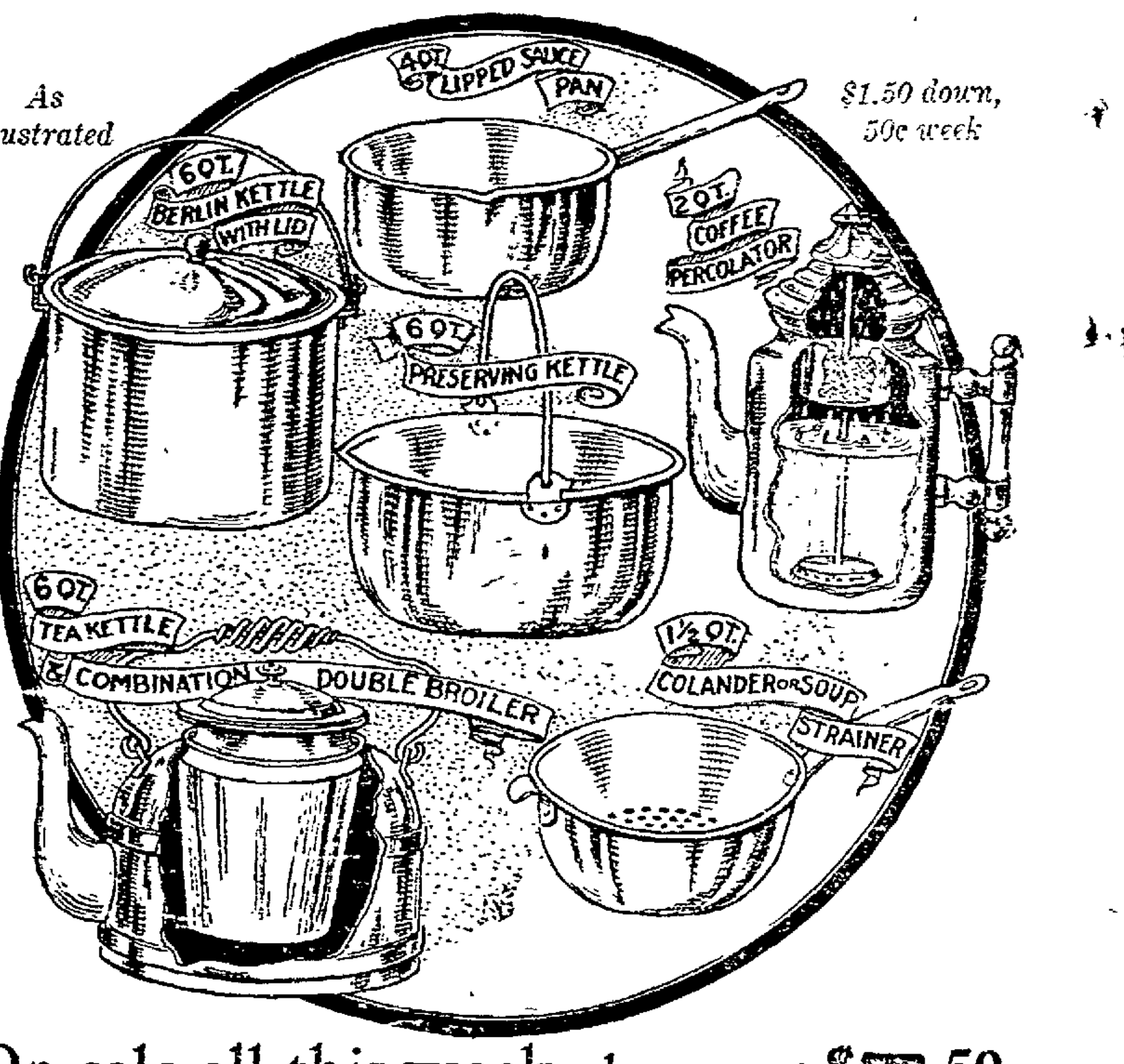

On sale all this week—basement $7.50
7-piece pure aluminum outfit

Seven practical pieces, as illustrated. Each piece is full standard weight and has an actual capacity, as listed. You will find every piece stamped on the bottom with WEAR ETERNAL TRADE-MARK—a guarantee that you are buying the best.

Sold under advertised conditions only. No telephone or C. O. D. orders. Deliveries soon as possible.

One Price Dignified Credit **JACKSON'S** CLAY 13th & 14th OAKLAND *Cash or Credit*

BOWLING AUXILIARY ARRANGES TOURNAMENT

Recently a singles tournament was arranged by the Ladies' Auxiliary of the Oakland Scottish Bowling Club for a trophy given by James P. Taylor to the winner, the tournament to take place this month. The drawing for the first round was as follows: Mrs. J. D. Hoyt vs. Miss Helen Smith, Mrs. A. K. Crawford vs. Mrs. J. Grant, Mrs. G. F. McMath vs. Mrs. E. G. De Wald, Mrs. R. Howden vs. Miss P. Ench, Mrs. J. Rankin vs. Mrs. E. N. Walter, Miss Nourse vs. Mrs. A. M. Smith, Mrs. A. C. Disher vs. Mrs. R. Disher, Mrs. A. L. Wolfe vs. Mrs. Emil Fritsch, Miss E. McAllister vs. Mrs. Weir, Mrs. William Paterson vs. Mrs. A. Anderson, Mrs. Gardner vs. Mrs. J. M. Earsman, Mrs. J. M. Scotchler vs. Mrs. E. E. Roberts, Miss Bessie Howden vs. Mrs. A. M. Leman, Mrs. H. A. Gasberg vs. Mrs. C. M. Orr.

In anticipation of possible defaults the selection of byes, if needed, has been deferred by unanimous consent until the second round is drawn.

Th first match in the first round of the tournament was played on the Lakeside Park green yesterday afternoon between Miss E. McAllister and Mrs. William Weir, with the following result:

McAllister. . .010010201010100320110010—15
Weir. . . . . . .102202030201012001001102—21

It will be observed that it took twenty-four ends for the winner to gain the necessary 21 points, the score established by the regulations of the Scottish Bowling Association as essential in any regular matches for a trophy. In ordinary practice matches, in which nothing is at stake, the result is determined by the score at the close of 21 ends played. It is not unusual for matches, played according to the rules of the association, to exceed 21 ends, although in most of them the necessary 21 points are scored in a much less number of ends. Whenever a match to be determined by the attainment of a score of 21 points exceeds 21 ends, it is positive evidence of a close contest, the winner of each end securing only a low score.

For example: A practice singles match was played on the Lakeside Park green yesterday afternoon, according to the association rules, between James P. Taylor and Major Henry Hume, both being entrants in the singles tournament of the bay district for the trophy presented to the San Francisco Scottish Bowling Club, the first round of which will be started on the Golden Gate Park green next Saturday afternoon. It took thirty ends to determine the result in this match, Major Hume reaching the coveted score of 21 points on the thirtieth end and a majority of three points, as the following score card shows:

Hume . .020100121201101001101100102011—21
Taylor .101021000010010110010014020100—18

It will be noted that this match was so closely contested that the average of the combined score of the two players was only a fraction over one and one-third points for each end played.

Next Saturday afternoon the "final" in the doubles tournament for the Frank Brown trophies will be played on the Lakeside Park green, starting at 2:30 o'clock, between John Rankin and George F. McMath (skip) and Andrew Dalziel and Taliesin Evans (skip).

ADVERTISING EXPERT SPEAKS.

William Woodhead, president of the Associated Ad Clubs of the World, addressed the Oakland Advertising Association, now merged with the Oakland Commercial Club, at an informal luncheon held today at the Commercial Club grill. Woodhead spoke on modern methods and honesty in advertising.

CHURCH LECTURER COMING.

W. B. Strickler, Christian Science lecturer, will arrive in Oakland tomorrow to lecture before the local Christian Science Church. He reserved rooms at the Hotel Oakland for his stay.

A Good Complexion Is a Joy Forever

Everybody that wants a fine, glowing, youthful skin should take old reliable Hood's Sarsaparilla, a physician's prescription, which gives a clear, healthy color.

When your blood is made pure, your whole system is improved. Pimples, boils, hives, eczema, surely disappear.

Languor, loss of appetite, tired feeling, weakness, are symptoms of impure, unhealthy blood.

Hood's Sarsaparilla builds up the whole system by purifying the blood. It is the safest and most successful tonic known.

Get a bottle from any druggist. Start treatment today. Improvement begins with first dose.

—Advertisement.

GIRLS! HAVE BEAUTIFUL, LUSTROUS FLUFFY HAIR—25 CENT DANDERINE

No More Dandruff or Falling Hair—A Real Surprise Awaits You.

To be possessed of a head of heavy, beautiful hair; soft, lustrous, fluffy, wavy and free from dandruff, is merely a matter of using a little Danderine.

It is easy and inexpensive to have nice, soft hair and lots of it. Just get a 25-cent bottle of Knowlton's Danderine now—all drug stores recommend it—apply a little as directed and within ten minutes there will be an appearance of abundance, freshness, fluffiness and an incomparable gloss and lustre, and try as you will, you cannot find a trace of dandruff or falling hair; but your real surprise will be after about two weeks' use, when you will see new hair—fine and downy at first—yes—but really new hair—sprouting out all over your scalp. Danderine is, we believe, the only sure hair grower, destroyer of dandruff and cure for itchy scalp, and it never fails to stop falling hair at once.

If you want to prove how pretty and soft your hair really is, moisten a cloth with a little Danderine and carefully draw it through your hair—taking one small strand at a time. Your hair will be soft, glossy and beautiful in just a few moments—a delightful surprise awaits everyone who tries this.

—Advertisement.

TWO LECTURES FOR CENTER.

The Alameda County Colored American Civic Center will meet Thursday afternoon at Chabot Hall, Tenth and Grove streets. Mrs. Sarah C. Borland is to speak on the principal amendments and propositions to be voted on at the November election. The concluding lecture in the series being given in the center on anthropology, will be given by Mrs. W. S. Henry, president of the center. Miss Myra Simmons will preside over the meeting.

PLAN MASK DANCE.

The ladies auxiliary of the Ancient Order of Hibernians will give a Hallowe'en mask dance at Cameron Hall, East Sixteenth street and Thirteenth avenue, on the evening of October 27. The committee of arrangements are: Mrs. M. Connolly, Mrs. Cummings, Mrs. Mahoney, Mrs. F. K. Klemm, Mrs. Templeman, Mrs. Winters, Mrs. Brodrick, Mrs. Brown, Mrs. Smith, Mrs. Keith, Miss A. Heaston, Miss M. Lynch.

FIRE DEVASTATES TOWN.

PORT TOWNSEND, Wash., Oct. 14.—The business portion of Irondale, near here, was destroyed by fire yesterday, causing a loss estimated at $75,000. Many of the buildings were unoccupied, the town having become almost deserted when the Western Steel Corporation which was building a big steel plant there, went into bankruptcy three years ago. The steel plant is being dismantled and the machinery shipped to another plant at Seattle.

The fire started in C. H. Spurrel's general merchandise store and spread rapidly until all the business buildings in the town were burned. The heaviest losses were suffered by the Irondale Mercantile Company, the Washington hotel, the latter being the only brick building in the town.

HOLDING "PENCIL DAY."

VALLEJO, Oct. 14.—The Women's Improvement Club is holding its annual Pencil Day here today, and it is anticipated that at least [illegible] will be realized.

Our Vaults

YEARS AGO

when you first started in business the old iron safe afforded the only protection for your valuable documents.

Modern safe deposit vaults have come to meet the demands of modern business men.

Our vaults afford absolute protection for your contracts, plans and specifications—the very vitals of your business. And at small cost.

Will you look at them today?

CENTRAL NATIONAL BANK
N. E. CORNER 14th AND BROADWAY
OAKLAND